EIGHTH ANNUAL REPORT

OF THE

Presbyterian Hospital

OF THE

CITY OF CHICAGO,

AND THE

SEVENTH ANNUAL REPORT

OF THE

Ladies' Aid Society of the Presbyterian Hospital

OF THE

CITY OF CHICAGO,

WITH THE

CONSTITUTION, BY-LAWS AND CHARTER.

ORGANIZED AND INCORPORATED 1883.

1891.

HOSPITAL BUILDINGS

CONGRESS STREET, HERMITAGE AVE. AND WOOD STREET.

JOHN MORRIS COMPANY,
PRINTERS,
118 & 120 MONROE ST., CHICAGO.

Officers and Managers

for 1891-92.

PRESIDENT.

GEORGE M. BOGUE.

VICE-PRESIDENT.

REV. JOHN L. WITHROW, D. D.

TREASURER.

GEORGE W. HALE.

SECRETARY.

W. A. DOUGLASS.

ASSISTANT SECRETARY.

J. A. ROBISON, M. D.

MANAGERS.

CLASS OF 1892

GEORGE M. BOGUE.
W. A. DOUGLASS.
THOMAS KANE.
W. C. GRAY.
W. M. LAWRENCE, D. D.
O. W. POTTER.

CLASS OF 1893.

I. P. RUMSEY.
PERRY H. SMITH, Jr.
THOMAS DENT.
THOMAS HOOD.
H. M. SHERWOOD,
JOHN C. WELLING.

CLASS OF 1894.

WILLIAM BLAIR.
L. McWILLIAMS.
WILLIS G. CRAIG, D. D.
JOHN S. GOULD.
D. K. PEARSONS.
ERNEST A. HAMILL.

CLASS OF 1895.

H. J. WILLING.
J. B. DRAKE.
S. W. RAWSON.
JACOB BEIDLER.
GEORGE W. HALE.
ALBERT A. SPRAGUE.

MANAGERS EX-OFFICIO.

JOHN H. BARROWS, D. D.
S. J. McPHERSON, D. D.
M. W. STRYKER, D. D.
HERRICK JOHNSON, D. D.
JOHN L. WITHROW, D. D.

Medical Board.

PRESIDENT.

E. L. HOLMES, M. D.

SECRETARY.

J. A. ROBISON, M. D.

CONSULTING PHYSICIANS.

CHARLES GILMAN SMITH, M. D.
EPHRAIM INGALS, M. D.

CONSULTING SURGEONS.

R. N. ISHAM, M. D.
ROSWELL G. BOGUE, M. D.

CONSULTING GYNÆCOLOGIST.

WILLIAM E. CLARKE, M. D.

ATTENDING PHYSICIANS.

H. M. LYMAN, M. D.
A. ROBISON, M. D.
H. B. STEHMAN, M. D.

ATTENDING SURGEONS.

D. W. GRAHAM, M. D.
NICHOLAS SENN, M. D.
J. B. HAMILTON, M. D.

ASSISTANT ATTENDING PHYSICIAN.

J. B. HERRICK, M. D.

ATTENDING GYNÆCOLOGISTS.

JAMES H. ETHERIDGE, M. D.
HENRY P. MERRIMAN, M. D.
J. SUYDAM KNOX, M. D.
DANIEL T. NELSON, M. D.

ATTENDING PHYSICIANS FOR DISEASES OF CHILDREN AND ACCOUCHERS.

DE LASKIE MILLER, M. D.
A. C. COTTON, M. D.

ATTENDING DERMATOLOGISTS.

J. NEVINS HYDE, M. D.
R. D. MAC ARTHUR, M. D.

ATTENDING OCCULISTS AND AURISTS.

E. L. HOLMES, M. D.
LYMAN WARE, M. D.

ATTENDING PHYSICIANS FOR THROAT DISEASES.

JOHN A. ROBISON, M. D.
E. FLETCHER INGALS, M. D.

MEDICAL SUPERINTENDENT.

H. B. STEHMAN, M. D.

INTERNES.

A. C. GODFREY, M. D.
J. C. GILL, M. D.
F. W. JAY, M. D.
D. L. SHAW, M. D.

MATRON.

CAROLINE M. RIEDLE.

Standing Committees.

FOR 1891-1892.

EXECUTIVE COMMITTEE.

GEORGE W. HALE, Chairman.
H. M. SHERWOOD.
S. W. RAWSON.
W. A. DOUGLASS.
GEORGE M. BOGUE.
MRS. D. A. JONES.
MRS. D. C. MARQUIS.
MRS. Z. M. HUMPHREY.

FINANCE COMMITTEE.

GEORGE M. BOGUE, Chairman.
I. P. RUMSEY.
THOMAS KANE.
JOHN C. WELLING.
GEORGE W. HALE.

AUDITING COMMITTEE.

WILLIAM A. DOUGLASS.
PERRY H. SMITH, Jr.

ELECTING COMMITTEE.

S. J. McPHERSON, Chairman.
PERRY H. SMITH, Jr.
JOHN H. BARROWS.
M. W. STRYKER.
W. C. GRAY.

CLERICAL BOARD.

JOHN L. WITHROW, D. D., Chairman.
JOHN H. BARROWS, D. D.
S. J. McPHERSON, D. D.
HERRICK JOHNSON, D. D.
M. W. STRYKER, D. D.

Eighth Annual Meeting

OF THE

Presbyterian Hospital Society

OF THE CITY OF CHICAGO,

Held in the Chapel of the Hospital Building, cor. Congress and Wood Streets, April 27, 1891, at 4 o'clock P. M.

The President of the Board of Managers, Mr. George M. Bogue, presided, and the Secretary of the Board of Managers, Mr. W. A. Douglass, acted as Secretary.

The exercises were opened by reading a portion of Scripture, followed by prayer by the Rev. Herrick Johnson, D. D.

Mr. George W. Hale, Treasurer, submitted his annual report, covering the year ending March 31, 1891.

Dr. H. B. Stehman, Medical Superintendent, submitted his report for the year.

The Reports of the Treasurer and the Secretary were referred to the Auditing Committee.

President Bogue submitted the Report of the Board of Managers.

On request, President Bogue also read the report of the Ladies' Aid Society.

On motion of Dr. Herrick Johnson, the Secretary was instructed to cast the vote of the Society for the re-election of the present officers, namely:

George M. Bogue, President.

J. L. Withrow, D. D., Vice-President.

George W. Hale, Treasurer.

Wm. A. Douglass, Secretary.

J. A. Robison, M. D., Assistant Secretary.

The closing prayer was made by Dr. Herrick Johnson, and after the singing of a hymn, the benediction was pronounced.

WM. A. DOUGLASS, *Secretary.*

Eighth Annual Report

OF THE

BOARD OF MANAGERS

OF THE

PRESBYTERIAN HOSPITAL

OF THE CITY OF CHICAGO.

To the Members of the Society:

In compliance with the Constitution and By-laws, the Board of Managers submit to the annual meeting of the Society the report of the Hospital for the year ending March 31, 1891, it being the eighth annual report of the Managers.

THE PAST YEAR'S WORK.

With devout thanks to God for all his mercies, the Managers gratefully acknowledge the prosperity which has crowned the work of the past year; for it has been the best year in our brief history. Our ability for doing good work has been greatly augmented, and the demands on the Hospital have been much greater than ever before.

The reports and exhibits from the different departments of the Hospital set forth the work in detail. From the report of the Medical Superintendent, members of the Society will find a full statement as to the patients treated, and the nature of their sickness; and the Managers congratulate the Society on the splendid showing.

There have been 1,687 patients treated during this year, as against 1,351 last year, and the total number of days of treatment during the year was 52,138, as against 38,925 for the previous year.

Number of patients treated	1,687
Number of days of treatment	52,138
Number of days of attendants	2,134
Number of patients cured	925
Number of patients improved	387
Number of patients unimproved	50
Number of patients not treated	49
Number of patients died	117
Number of patients remaining March 31, 1891	159

With the increase of the number of patients, the Managers keep constantly in mind the enlargement of its charity work. Of the 52,-138 days of treatment during the year, the average number of charity patients is three-tenths of the whole; and of the remainder, a large proportion pay much less than the average cost of maintenance.

ENDOWMENTS AND DONATIONS.

At the opening of the Hospital, less than seven years ago, we had one annual endowed bed; to-day we have twenty-eight yearly, and twenty-seven permanently endowed beds, making the total number of free beds fifty-five. During the year the annual free beds have been increased about 47 per cent, and the permanently endowed beds about 68 per cent.

Below is a list of rooms and beds endowed in perpetuity:

The Margaret McKay bed, Endowed by Mrs Barbara Armour..One Bed
The Mrs. S. B. Cobb bed, Endowed by Mr. Silas B. Cobb....One Bed
The Henry Corwith Room, Endowed by his daughters, Mrs. C. J. Dangler, Mrs. E. A. Hamill, Mrs. C. B. McGinnis, Miss Mary Corwith.....Two Beds
The Mrs. Cornelia Johnson Williams Room, Endowed by Simeon B. Williams, Miss Anna P. Williams, Miss Cornelia B. Williams.....Two Beds
The William Armour Memorial Ward, Endowed by Mrs. Bertha Cobb Armour.....Ten Beds
The John Wentworth Room, Endowed by Miss Roxanna Wentworth.....Two Beds
The Harriet A. Jones Room, Endowed by the D. A. Jones Estate.....Two Beds
The Mary O. Newell Room, Endowed by the D. A. Jones Estate.....Two Beds
The Harriet G. Sabin Room, Endowed by the D. A. Jones Estate.....Two Beds
The Isabella C. Allen Room, Endowed by the D. A. Jones Estate.....Two Beds
The Chicago Theological Seminary Bed, Endowed by the D. A. Jones Estate.....One Bed

By the payment of $300 each, the following annual endowments have been bestowed:

First Presbyterian Church,
A. The C. B. Nelson bed, No. 1, by Mrs. C. B. Nelson.
B. The Mrs. John B. Drake bed.
C. The C. B. Nelson bed No. 2, by Mrs. C. B. Nelson.
D. The Child's bed, by the Sabbath School.....Four Beds
Second Presbyterian Church,
A. Bed for ministers and their families.
B. The Child's bed, by the Sabbath School.....Two Beds

Third Presbyterian Church,
A. The Ladies' Aid Bed.
B. The Deacon's Bed.
C. The Mrs. Thomas Kane bed, by Mr. Kane.....Three Beds
Fourth Presbyterian Church.....One Bed
Sixth Presbyterian Church,
A. The LaFayette McWilliams Bed.
B. The Sixth Church Bed.....Two Beds
Eighth Presbyterian Church.....One Bed
Hyde Park Presbyterian Church,
A. The Hyde Park Bed.
B. The President's Free Bed, by George M. Bogue.....Two Beds
First Presbyterian Church of Evanston.....One Bed
The Marshall Field Employees Bed, by Marshall Field.....One Bed
Child's Bed, by various Sunday Schools.....One Bed
The Katherine McKnight Bed, by Rev. M. G. McKnight.....One Bed
The Mary Day McDivitt Bed, by Mrs. S. P. McDivitt.....One Bed
The S. W. Rawson Bed.....One Bed
Bed for trained nurses.
Bed for Working Women, Endowed by Mrs. A. A. Sprague,
Mrs. George W. Hale, and Mrs. O. S. A. Sprague.....Two Beds
The Stevens Bed in the Maternity Hospital, by Mrs. Plowden Stevens.....One Bed
Rush Medical College, four beds in the Maternity Hospital..Four Beds

Our permanent endowment now amounts to $155,081.06, having been increased $75,081.06 during the year. Miss Roxanna Wentworth endowed a room in memory of her father, the late John Wentworth, and has also furnished it in a tasteful manner. Mrs. Jones, Mrs. Newell and Mrs. Sabin have again shown their love for the Hospital by appropriating a large proportion of the charity fund, of the Daniel A. Jones Estate to our institution, we having received from the Executors and Trustees of that estate the sum of $65,081.06, to the credit of our permanent endowment. The Managers again return their grateful acknowledgement to Mrs. Jones and her daughters, and hope that our good Lord will spare their lives for many years, that they may be eye-witnesses to the good which their blessed gifts accomplish.

As stated in our last report, the Managers do not expect to receive the $25,000 bequeathed to the Hospital by the will of the late John Crerar till the statutory time expires, within which the Trustees of the estate can legally pay off the bequests. This delay arises from threatened litigation by alleged heirs, who make claim for an inheritance.

The $10,000 bequeathed to the Hospital by the late J. H. Palmer of this city, for the endowment in perpetuity of a room, has not been received yet, but the Managers expect that it will be paid during the year.

RESOURCES OF THE HOSPITAL.

The reports of the Superintendent and the Treasurer show in detail our receipts and disbursements, and they will also indicate the large amount of money required every year to run the Hospital. The plan adopted by the Managers last year, to pay all bills monthly, has been strictly adhered to this year; but, owing to our small endowment, "how to do it" has been a very hard undertaking, and to secure the money we have been obliged to increase the already large bills payable. The temporary loan of $18,455.28, stated in our last report, now amounts to $20,613.65, showing an increase of $2,158.37 during the year.

Add to this the March bills unpaid at the end of the fiscal year, and the amount of unearned Free Bed money makes our total indebtedness $24,673.07. The Managers do not detail these unpleasant facts for the sake of complaining, but simply to keep the Society and the Churches fully informed, and to acquaint them with the heavy burden which the Managers have to carry.

THE LADIES' AID.

The efforts of the Managers have been greatly supplemented by the devoted work of the Ladies' Aid Society. Were it not for the assistance rendered by these noble Christian women, this Hospital would be obliged to close its doors within a month. Their influence and work has contributed very largely to making the Hospital what it is. Their report for the past year is submitted herewith, and the Managers bespeak for it the thoughtful attention of every member of the Society.

NURSING.

We again wish to express our appreciation of the interest the nurses of the Illinois Training School manifest in the personal welfare of patients under our care, for we realize that upon them individually rests not only, to a great degree, the burden necessary to a successful convalescence, but to them also is intrusted, in part, the keeping of the good name of the Hospital.

CLERICAL BOARD.

Services have been held regularly in the Chapel every Sabbath throughout the year, under the charge of various supplies furnished by the Chairman of the Clerical Board. Weekly visits were also made to those patients confined to their beds, by a committee appointed by the Ladies' Aid for that purpose.

The regular International Sabbath-School Lesson is also taught every Sabbath afternoon by Miss Wing, of the Third Presbyterian Church, who, with the aid of her Bible Class, has really awakened much interest in Bible study among the patients.

MEDICAL STAFF.

We are pained to announce the loss of the services of two men from our Medical Staff, whose names are familiar in the national councils of medicine.

On account of our rigorous climate, Dr. Norman Bridge was obliged to remove from Chicago, and in all probability we shall never again meet him in the same capacity. In parting with Dr. Bridge we lose a man whose heart as well as head was anxious and busied about the sufferings of the unfortunate sick.

It is about a month since that the Board of Managers, the inmates of the Hospital and the city and country at large, were startled to hear of the death of Dr. Charles T. Parkes. Since the organization the Hospital Staff has been composed of men illustrious in the profession, and this alone was a sufficient guarantee of intelligent and conscientious work in the Hospital, but of all these no one eclipsed the fame of Dr. Parkes. His course of training, marvellous skill and untiring energy fitted him to the opportunity, and enabled him to accomplish results in the course of a few years which only the few accomplish in a lifetime.

His loss to the Hospital is keenly felt, but we take pleasure in introducing to you new men in whose hands the interests of the patients are safe and the welfare of the Hospital will not suffer.

To the entire Medical Staff is due our thanks for the faithful performance of the delicate and important tasks intrusted to it.

The Board of Managers repeat their sincere thanks to the Medical Superintendent, Dr. H. B. Stehman, who has with untiring devotion applied himself to the duties of his office, and the Managers wish here to express their high appreciation of not only his medical skill but his kindliness of heart.

MEDICAL LIBRARY.

The Medical Library, through the kindness of Chas. L. Allen, Esq., son of the late Prof. J. Adams Allen, has been generously provided with both American and English current medical journals, and are greatly appreciated.

FUTURE WORK.

To keep the Presbyterian Hospital in the forefront of usefulness, your Managers have purchased the property immediately to the east of the Jones Memorial. This purchase gives us a commodious building at the corner of Hermitage Avenue and Congress Street, in which we have perfected our plans to establish a

MATERNITY DEPARTMENT,

which will be independent, so far as the patients are concerned, of the Hospital proper, and will give us a capacity of about fifteen beds.

In attempting this addition to our work, we believe that we are responding to an urgent and crying need.

The endowment of five of these beds is already secured, and it is the aim of the Managers to establish this charity on as broad a basis as our funds will allow.

South of the corner house we have four flats, which are to be arranged as a

CONVALESCENTS' DEPARTMENT,

where we can care for such patients as are convalescent, and also for those who, for professional reasons, it would be better to keep out of a large Hospital.

These additions will enable us to classify patients to a much better advantage, and will also relieve the congestion of the Hospital which is at times experienced under our present arrangements.

The Managers again appeal to the good people of this great city for large gifts to our permanent endowment, so that God's sick and unfortunate children may be properly cared for.

All of which is respectfully submitted.

By order of the Managers,

George M. Bogue,

Chicago, April 27, 1891. *President.*

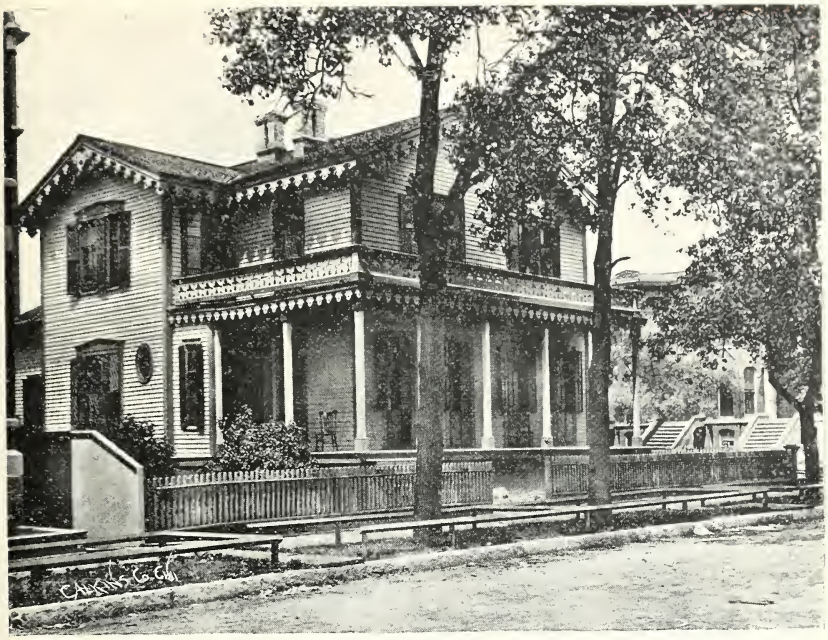

MATERNITY DEPARTMENT.

CONVALESCENT DEPARTMENT.

TREASURER'S REPORT.

Annual report of receipts and disbursements of the Presbyterian Hospital of the City of Chicago, for the year ending March 31, 1891.

RECEIPTS.		DISBURSEMENTS.		
To balance reported March 31, 1890	$ 8,869 60	By real estate and buildings		$ 793 00
" endowment free beds (one year)	6,725 00	" furniture		402 63
" endowment free beds (in perpetuity)	10,000 00	" investment securing free beds		56,100 00
" endowment the Daniel A. Jones fund (in perpetuity)	65,081 06	" accrued interest on investments		201 65
" donations, church collections, etc	3,895 75	" expenses		4,577 52
" interest from investment fund	3,973 91	" repairs		1,100 76
" interest on bank balances	47 56	" bills payable, note to George W. Hale		5,000 00
" accrued interest of 1890, refunded	252 34	" H. B. Stehman, superintendent		63,373 47
" sales of stock from investment fund	750 00	" cash investment fund	$20,231 06	
" bills payable note to George W. Hale	5,000 00	" current fund	2,607 13	
" George W. Hale, borrowed	1,613 65			22,838 19
" H. B. Stehman, superintendent	48,178 35			
	$154,387 22			$154,387 22

We have examined the above report, compared certified vouchers with disbursements, and find correct,

W. A. DOUGLASS,
PERRY H. SMITH, Jr. } *Auditing Committee.*

Chicago, June 30, 1891.

Itemized Report.

Annual report of Receipts and Disbursements of the Presbyterian Hospital of the City of Chicago, for the year ending March 31, 1891.

1890.	RECEIPTS.		
March 31.	Balance as per report		$8,869 60
	DONATIONS.		
	Martin A. Ryerson, by George M. Bogue	$1,000 00	
	Hyde Park Presbyterian Church	523 00	
	First Presbyterian Church	363 94	
	Fourth Presbyterian Church	261 66	
	William Blair	250 00	
	Charles L. Hutchinson, by E. A. Hamill	250 00	
	Charles Counselman, " "	250 00	
	Sprague, Warner & Co	100 00	
	S. E. Barrett	100 00	
	Marshall Field & Co	100 00	
	Reid, Murdock & Co	100 00	
	B. L. Smith, by George M. Bogue	100 00	
	Foreman Brothers, by E. A. Hamill	100 00	
	Jno. L. Norton, " "	100 00	
	Henry A. Gardner	50 00	
	Jno. S. Gould	50 00	
	Woodlawn Presbyterian Church	48 59	
	Eighth Presbyterian Church	31 84	
	Pitkin & Brooks	25 00	
	Morrisson, Plummer & Co	25 00	
	Baeder, Adamson & Co	25 00	
	Albert M. Day	25 00	
	Pitkin & Brooks	25 00	
	Schlessinger & Meyer	20 00	
	Morgan Park Presbyterian Church	15 00	
	Lake Forest Presbyterian Church	10 00	
	Mrs. William Rutherford	10 00	
	L. McConnell by L. McWilliams	10 00	
	George W. Haskell " "	10 00	
	H. L. Pinney " "	10 00	
	F. W. Jackson " "	10 00	
	Wilson Ames " "	10 00	
	Thomas Templeton " "	10 00	
	Jno. G. Shedd " "	10 00	
	Jonathan E. Woodbridge, " "	10 00	
	Jno. Jenkins " "	10 00	
	D. O. Hill " "	10 00	
			4,059 03
	Balance forwarded		$12,928 63

Balance brought forward		$12,928 63
A. M. D———	$ 5 00	
George M. Bogue	300 00	
		305 00

ENDOWMENT OF FREE BEDS IN PERPETUITY.

Miss Roxanna Wentworth, by S. D. Ward, to be called "The Jno. Wentworth Room"	$10,000 00	
Estate of Daniel A. Jones, to be called "The Daniel A. Jones Fund"	65,081 06	
		75,081 06

ENDOWMENT OF FREE BEDS FOR ONE YEAR.

First Presbyterian Church, S. S. Child's bed expiring February 1, 1891	$300 00	
First Presbyterian Church, S. S. Child's bed expiring December 1, 1891	200 00	
Second Presbyterian Church, S. S. Child's bed	300 00	
Second Presbyterian Church	300 00	
Third Presbyterian Church	300 00	
Third Presbyterian Church, "Deacon's bed" expiring January 1, 1891	225 00	
Fourth Presbyterian Church	300 00	
Sixth Presbyterian Church	300 00	
Eighth Presbyterian Church	300 00	
Eighth Presbyterian Church, expiring April 7, 1892	300 00	
Hyde Park Presbyterian Church	300 00	
First Presbyterian Church, Evanston	300 00	
Various Sunday Schools, Child's bed	300 00	
Thomas Kane	300 00	
Mrs. C. B. Nelson, "The C. B. Nelson Beds Nos. 1 and 2"	600 00	
Mrs. S. P. McDivitt, "The Mary D. McDivitt bed"	300 00	
George M. Bogue, "The President's bed". Above per hands, Mrs. H. M. Curtis, Treasurer.	300 00	
Mrs. Jno. B. Drake, per Mrs. H. M. Curtis	300 00	
Marshall Field, "The Marshall Field Employees' Bed"	300 00	
Rev. M. G. Knight "The Katherine M. Knight bed"	300 00	
L. McWilliams, "The L. McWilliams bed"	300 00	
S. W. Rawson	300 00	
		6,725 00
Balance forwarded		$95,039 69

Balance brought forward		$95,039 69
H. B. Stehman, superintendent	$48,178 35	
Expense, interest on bank balances	47 56	
Interest from endowment fund	3,973 91	
Interest received for accrued interest paid	252 34	
		52,452 16

BILLS AND ACCOUNTS PAYABLE.

George W. Hale note	5,000 00	
George W. Hale, borrowed	1,613 65	
Bills receivable, sales Chicago W.H. & Mfg. Company stock	750 00	
Exchanging note W. Q. Scots	500 00	
		7,863 65
		$155,355 50

DISBURSEMENTS.

Real estate and buildings	$793 00	
Furniture	402 63	
Investments securing free beds	56,600 00	
Interest accrued on investments	201 65	
Expense	4,577 52	
Repairs	1,100 76	
Supplies	47,342 89	
Wages	16,030 58	
Bills payable, George W. Hale	5,000 00	
Donations returned to First Presb'n Church	363 94	
Donations returned to Fourth Presb'n Chu'h	104 34	
		132,517 31
Cash on hand		$22,838 19

Balance Sheet of the Presbyterian Hospital's Ledger, March 31, 1891.

ASSETS.		
Real estate and buildings		$233,220 23
Furniture		15,637 56
Bills receivable secured by real estate		134,850 00
Interest amount accrued on investments		201 65
Cash investment fund	$20,231 06	
Current fund	2,607 13	
		22,838 19
Deficit for 1890	$3,948 86	
Deficit for 1891	6,781 18	
		10,730 04
		$417,477 67

LIABILITIES.		
The Presbyterian Hospital plant	$238,157 96	
Memorial beds, rooms and wards	90,000 00	
The Daniel A. Jones Fund	65,081 06	
Endo'd free beds for one year (unearned)	3,625 00	
Bills payable	19,000 00	
George W. Hale	1,613 65	
		$417,477 67

Statement Showing Net Assets.

ASSETS.	
Real estate, buildings and furniture	$248,857 79
Investments secured by real estate	134,850 00
Accrued interest on investments	201 65
Cash on hand	22,838 19
	$406,747 63

LIABILITIES.		
Endowed beds for one year (unearned)	$ 3,625 00	
Bills payable	19,000 00	
Investment funds in my hands	20,231 06	
George W. Hale	1,613 65	
		$44,469 71
Net Assets		362,277 92
		$406,747 63

MEDICAL SUPERINTENDENT'S REPORT.

To the Board of Managers:

Gentlemen: The Medical Superintendent would respectfully submit the following report of the management of the Hospital for the fiscal year ending March 31, 1891.

Patients remaining March 31, 1890	137	
Patients admitted during the year	1,550	
Total number treated		1,687
Number of attendants remaining March 31, 1890	7	
Number of attendants admitted during the year	111	
Total number of attendants admitted		118
Patients remaining March 31, 1891	159	
Patients discharged, cured	925	
Patients discharged, improved	387	
Patients discharged, unimproved	50	
Patients died	117	
Patients not treated	49	
Number of days of treatment		52,138

Per centum of deaths to whole number treated, 6.95.

STATEMENT OF CURRENT EXPENDITURES.

For Wages and Nursing	$23,130.69
" Light and Fuel	6,527.26
" Food, Milk and Cream	22,388.59
" Medical and Surgical Supplies	8,011.04
" Stationery and Postage	471.10
" Furnishing	861.76
" Repairs	1,447.02
" Household Supplies	2,738.67
" Sundries	691.71
" Ambulance	136.96
" Plant	271.96
	$66,676.76

MEDICAL AND SURGICAL REPORT.

DIVISION OF MEDICINE.	Cured.	Improved.	Unimproved.	Not treated.	Died.	Remaining.	Total.
General Diseases.							
Anæmia		2					2
Alcoholism, acute	3						3
Alcoholism, chronic					1		1
Diabetes mellitus		3		1	1	1	6
Dysentery	2						2
Erysipelas	1						1
Fever, typhoid	77				6	4	87
Fever, intermittent	1						1
Fever, scarlet	1						1
Fever, simple continued	2						2
General debility	2	1			2		5
Inanition		1					1
Influenza	5					2	7
Lead poisoning		1					1
Lumbago	1						1
Leucæmia					1		1
Myxœdema			1				1
Metastatic abscesses	1						1
Opium habit	2	1	2			1	6
Ptyalism	1						1
Purpura hemorrhagica					1		1
Rheumatism, acute	9						9
Rheumatism, chronic	2	13				2	17
Rheumatism, muscular	2						2
Tuberculosis, miliary acute			1		1	1	3
Cerebro-spinal meningitis					2		2
Diseases of the Nervous System.							
Epilepsy						1	1
Cerebral anæmia		1					1
Cerebral hyperaemia	1	1					2
Hypochondriasis						1	1
Mania, acute	3		1			1	5
Dementia			1				1
Neurasthenia	1	12	2			2	17
Melancholia			1				1
Cerebritis		1					1
Meningitis, acute	1						1
Meningitis, chronic		1					1
Meningitis, tubercular					3		3
Hysteria	5	2				2	9
Sciatica		3					3
Neuralgia, general	1						1
Chorea		1					1
Insomnia	1						1
Infantile paralysis		1	1				2

MEDICAL AND SURGICAL REPORT.—*Continued.*

DIVISION OF MEDICINE.	Cured.	Improved.	Unimproved.	Not treated.	Died.	Remaining.	Total.
Multiple sclerosis				1			1
Sclerosis, lateral		1					1
Locomotor ataxia		1	3		1	1	6
Hemiplegia	1	2		1	1		5
Myelitis			1				1
Spinal irritation						1	1
Ex-ophthalmic goitre		1					1
Diseases of the Circulatory System.							
Endocarditis		3			1	1	5
Aortic disease		1					1
Mitral disease		4			1	1	6
Functional heart disease		1					1
Diseases of the Respiratory System.							
Tonsilitis, acute	8						8
Croup, membranous	1						1
Croup and hypertrophy of tonsils						1	1
Laryngitis, acute	2						2
Laryngitis, tuberculous		3					3
Bronchitis, acute	5						5
Bronchitis, chronic		14					14
Pneumonia	8				4	1	13
Pneumonia, catarrhal	1						1
Asthma		6				1	7
Pleurisy, acute	6					2	8
Asthma and emphysema						1	1
Hydrothorax					1		1
Phthisis, pulmonalis		3	12	2	7	5	29
Phthisis, fibroid			1				1
Pneumonia and pleurisy					1		1
Emphysema		2					2
Pneumonia and erysipelas					1		1
Diseases of the Digestive System.							
Œsophagismus	1	1					2
Gastritis, acute	6						6
Gastritis, chronic	2	8					10
Ulcer of stomach		3					3
Gastralgia	1						1
Gastroduodenitis	2	1			2		5
Hæmatemesis	1						1
Enteritis, acute	3						3
Perityphlitis	1						1
Intestinal tuberculosis						1	1
Diarrhœa, chronic					1		1
Hepatitis, acute	1						1
Cirrhosis of liver		2	1			2	5
Diseases of Kidney.							
Nephritis, acute						1	1

MEDICAL AND SURGICAL REPORT.—*Continued.*

DIVISION OF MEDICINE.	Cured.	Improved.	Unimproved.	Not treated.	Died.	Remaining.	Total.
Nephritis, chronic		8			2		10
Hæmaturia		2					2
Uræmia					2		2
Renal insufficiency		1					1
DISEASES OF CUTANEOUS SYSTEM.							
Eczema	1	3					4
Psoriasis	1	1					2
Scleroderma			1				1
Syphiloderm, papular	1	2					3
Syphiloderm, tubercular	1					1	2
Eczema sclerosum	1						1

DIVISION OF SURGERY.

DISEASES OF NERVOUS SYSTEM.							
Epilepsy, traumatic	1	2	1				4
Neuritis (inferior dental)	3						3
Concussion of brain	2	1					3
Cerebral abscess				1			1
Sarcoma, intra-cranial					1		1
Myelitis, traumatic			1				1
Tetanus					1		1
Torticollis	1	2					3
Coccyodynia	1						1
Painful stump of leg	1						1
Sciatica		1					1
DISEASES OF CIRCULATORY SYSTEM.							
Epistaxis	1						1
Angioma of nose	1						1
Angioma of neck					1		1
Aneurism, axillary	1						1
Aneurism, axillary, traumatic					1		1
Varicocele	26					2	28
Varicose veins of leg	5	2					7
DISEASES OF FACE AND NECK.							
Nævus of nose	1						1
Deformity of nose	2						2
Pigmented scar of nose	1	2					3
Nævus of cheek					1		1
Atresia oris	1						1
Abscess of cheek	1						1
Cyst of cheek	1						1
Epithelioma of cheek	2						2
Carcinoma of cheek	2					1	3
Scar of face	2						2
Keloid tumor of neck	1						1

MEDICAL AND SURGICAL REPORT.—*Continued.*

DIVISION OF SURGERY.	Cured.	Improved.	Unimproved.	Not treated.	Died.	Remaining.	Total
Cyst of neck	1						1
Dermoid of neck	2						2
Lipoma of neck	3						3
Sarcoma of neck	2						2
Bronchocele	4						4
Lympho-sarcoma of neck	2				1		3
Lymph-adenoma of neck	4					1	5
Tuberculous glands of neck	10	2					12
DISEASES OF LIPS AND MOUTH.							
Harelip	8					1	9
Harelip, double	1						1
Epithelioma of lip	11						11
Harelip and cleft palate		2					2
Cleft palate	10	6					16
Epithelioma of tongue	2						2
Epulis	1						1
DISEASES OF PHARYNX AND LARYNX.							
Polypus of pharynx	1						1
Tumor of pharynx	1						1
Fibroid of larynx	1						1
Papilloma of larynx	1						1
Hypertrophied tonsils	3						3
DISEASES OF THE JAWS.							
Sarcoma of upper jaw		2					2
Sarcoma of upper jaw and frontal bone				1			1
Sarcoma of lower jaw		3				1	4
Carcinoma of lower jaw	1						1
Necrosis of lower jaw	2						2
Alveolar abscess	2						2
Dermoid cyst of jaw	2						2
DISEASES OF THE MAMMARY GLAND.							
Scirrhus	5						5
Carcinoma	15				2		17
Carcinoma, secondary		1					1
Sarcoma		1					1
Tubercular abscess	1						1
Abscesses of both mammæ						1	1
DISEASES OF DIGESTIVE TRACT.							
Sarcoma of stomach			1				1
Carcinoma of stomach			4		2		6
Cyst of pancreas	2						2
Hepatic calculi		1	1	1	2		5
Sarcoma of liver			1		1		2
Carcinoma of liver			1				1
Carcinoma of spleen					1		1

MEDICAL AND SURGICAL REPORT.—*Continued.*

DIVISION OF SURGERY.	Cured.	Improved.	Unimproved.	Not treated.	Died.	Remaining.	Total.
Carcinoma of peritoneum					1		1
Tubercular peritonitis		1			1		2
Peritonitis (perityphlitis)					1		1
Appendicitis	2	1					3
Intestinal obstruction	2				1		3
Volvulus of intestine	2						2
Fæcal fistula	1	1			1		3
Perityphlitic abscess	3				1	1	5
Carcinoma of colon (descending)					3		3
Hernia, inguinal	18	1					19
Hernia, inguinal, strangulated	1						1
Hernia, femoral, strangulated					1		1
Hernia, femoral	2						2
Hernia, umbilical	1						1
Hernia, ventral	1						1
DISEASES OF RECTUM.							
Stricture	2	2					4
Fissure	1			1			2
Ulcer	4					1	5
Prolapsus	1						1
Proctitis	1						1
Carcinoma	3			2	1		6
Polypus	2						2
Ischio-rectal abscess	3	2				2	7
Hemorrhoids	9					1	10
Atresia of anus		2					2
Fistula in ano	18					2	20
DISEASES OF GENITO-URINARY SYSTEM.							
Floating kidney	1	1		1			3
Abscess of kidney	1				1	1	3
Sarcoma of kidney					2		2
Renal calculi	3						3
Hydro-nephrosis						1	1
Vesical calculi	4					1	5
Cystitis, chronic	3	16		2		1	22
Cystitis and prostatitis	1					2	3
Exstrophy of bladder	1	1					2
Stricture of urethra	3	3					6
Vesico-rectal fistula		2				1	3
Urethritis		1					1
Urethral fistula		2				1	3
Hypospadia		3					3
Phimosis	7						7
Congenital deformity		1					1
Orchitis	2						2
Hydrocele	6					2	8
Epididymitis	5						5
Gumma of scrotum					1		1
Perineal abscess	4	1					5
Perineal fistula (traumatic)	2						2
Sarcoma of testicle	1						1

MEDICAL AND SURGICAL REPORT.—*Continued.*

DIVISION OF SURGERY.	Cured.	Improved.	Unimproved.	Not treated.	Died.	Remaining.	Total.
Carcinoma of prepuce	3						3
DISEASES OF BONES, JOINTS AND TENDONS.							
Tuberculosis of wrist		2					2
Tuberculosis of wrist and elbow		2					2
Tuberculosis of shoulder-joint	2	4					6
Tuberculosis of ribs		1					1
Tuberculosis of hip-joint	6	14				6	26
Tuberculosis of knee-joint	6	10				5	21
Tuberculosis of ankle						1	1
Tuberculosis of ankle and knee	2	3					5
Tuberculosis of os calcis	2						2
Tuberculosis of sacro-iliac joint						3	3
Osteomyelitis of femur	22				1	1	24
Osteomyelitis of tibia	17	1				4	22
Osteomyelitis of humerus	2						2
Osteomyelitis of ulna	1						1
Osteomyelitis of carpus	1	1					2
Osteomyelitis of tarsus	5	4	1				10
Osteomyelitis of scapula	1						1
Osteomyelitis of ischium		1					1
Necrosis of ribs	3						3
Necrosis of femur		1					1
Necrosis of foot		7					7
Necrosis of sternum	2						2
Necrosis of pelvic bones						1	1
Necrosis of vertebræ	1						1
Necrosis of metatarsal bones		2					2
Enchondroma of ilium					1		1
Exostosis of femur					1		1
Sarcoma of sacrum		1	1				2
Sarcoma of hip	1						1
Sarcoma of frontal bone	1						1
Sarcoma of tibia						1	1
Synovitis of knee	1	5				1	7
Deformity of legs, following fracture	1						1
Spina bifida	1				1		2
Pott's disease		6	5			1	12
Floating cartilage in knee-joint	2						2
Genu valgus	2						2
Genu varus	1						1
Hammer toe	5						5
Anchylosis of elbow	1	1		1			3
Anchylosis of wrist		1					1
Anchylosis of hips		2					2
Anchylosis of knee						1	1
Anchylosis of ankle		1				1	2
Anchylosis of jaw	1	2					3
Contracture of tendons of hand		1					1
Contracture of tendons of toes	1						1
Talipes equinus	2	1					3
Talipes varus	4	13				4	21
Talipes valgus, double		1					1
Talipes equino-varus	1						1

MEDICAL AND SURGICAL REPORT.—*Continued.*

DIVISION OF SURGERY.	Cured.	Improved.	Unimproved.	Not treated.	Died.	Remaining.	Total.
DISEASES OF SKIN.							
Cicatrix from burn	1	...	...	...	...	1	2
Ulcer of foot	1	...	...	...	...	...	1
Cyst of foot	1	...	...	...	...	...	1
Sebaceous cyst	1	...	...	...	...	...	1
Ulcer of leg	12	2	...	...	...	...	14
Ulcer of arm	...	...	...	...	...	1	1
Lupus vulgaris	3	3	2	...	...	1	9
INJURIES OF FACE AND HEAD.							
Infraorbital gunshot wound	1	...	...	...	...	...	1
Wound of face	1	...	...	...	...	...	1
Wound of scalp	2	...	...	...	...	2	4
Contusion of scalp	...	...	...	...	...	1	1
Sinus of neck	1	...	...	...	...	...	1
Fracture of skull	3	...	...	...	2	1	6
INJURIES OF THORAX AND ABDOMEN.							
Fracture of costal cartilage	2	...	...	...	...	...	2
Fracture of ribs	2	...	...	...	1	...	3
Disarticulated rib	1	...	...	...	...	...	1
Multiple compound comminuted fractures	...	..	...	...	1	...	1
Gunshot wound of thorax	...	...	...	...	1	...	1
Fracture of vertebræ	...	2	...	...	2	2	6
Contusion of back	1	...	...	...	...	...	1
Injury of back	...	2	...	...	...	...	2
INJURIES OF UPPER EXTREMITY.							
Lacerated wound of hand	3	...	...	...	...	...	3
Gunshot wound of hand	...	...	...	...	...	1	1
Crushed injury of hand	7	...	...	...	...	...	7
Compound fracture of fore-arm	3	...	...	...	...	...	3
Fracture of ulna	1	...	...	...	...	...	1
Colle's fracture	1	..	...	...	...	...	1
Dislocation of head of radius	1	...	...	...	...	...	1
Gunshot wound of arm	...	2	...	...	...	...	2
Contusion of arm	1	...	...	...	...	...	1
Crushed injury of arm	2	...	...	...	...	1	3
Fracture of humerus	2	...	...	...	...	...	2
Fracture of clavicle	2	...	...	...	...	...	2
Dislocation of shoulder	2	...	...	...	1	...	3
Burn of arm and chest	...	...	...	...	...	1	1
INJURIES OF LOWER EXTREMITY.							
Dislocation of hip-joint	2	...	...	...	1	...	3
Fracture of neck of femur	1	...	...	...	...	...	1
Fracture of femur, intracapsular, old	...	1	...	1	...	...	2
Fracture of femur	5	...	...	...	...	3	8
Compound fracture of femur	2	...	...	...	...	...	2

MEDICAL AND SURGICAL REPORT.—*Continued.*

DIVISION OF SURGERY.	Cured.	Improved.	Unimproved.	Not Treated.	Died.	Remaining.	Total.
Ununited fracture of femur	2						2
Gunshot wound of thigh	1						1
Compound fracture of leg	2						2
Fracture of tibia and fibula	1					1	2
Ununited fracture of tibia	2						2
Fracture of tibia	2					1	3
Fracture of fibula	2					1	3
Fracture of fibula, compound						1	1
Crushed wound of foot and leg	2					2	4
Comp. commin. fract. of leg and contus. of pelvis					1		1
Sprain of ankle	1						1
Wound of foot	5						5
UNCLASSIFIED.							
Abscess of groin	5					1	6
Abscess of groin, tuberculous		1					1
Abscess of axilla, tuberculous						1	1
Sarcoma of antrum of Highmore	1						1
Occlusion of frontal sinuses	1						1
Psoas abscess	1	1			1	1	4
Sinus of back		1					1
Gluteal abscess	1						1
Abscess of abdominal wall	3						3
Gangrene of toe	1						1
Senile gangrene					1		1
Abscess of hand	3					1	4
Multiple abscess of arm	1						1
Extensive burns					1		1
Gangrene of arm	1						1
Abscess of back	1						1
Abscess of foot	1						1
Sarcoma of thigh	2	1					3
Sarcoma of abdominal wall					1		1
Sarcoma, post-peritoneal				1			1
Sarcoma of arm						1	1
Epithelioma of leg	2						2
Carcinoma of lungs (secondary)					1		1
Sarcoma of groin	2	2					4
Epithelioma of shoulder	1						1
Carcinoma of foot		1					1
Carcinoma of leg						1	1
Lipoma of thigh	1						1
Fibroma of thigh	1						1
Lipoma of back	2						2
Empyema		3				2	5
Diagnosis not given	1			14			15

DIVISION OF OPHTHALMOLOGY AND OTOLOGY.

Conjunctivitis, acute	7	1					8
Conjunctivitis, chronic	4	21		1		3	29
Conjunctivitis, specific	4						4
Choroiditis		7					7

MEDICAL AND SURGICAL REPORT.—*Continued.*

DIVISION OF OPHTHALMOLOGY AND OTOLOGY.	Cured.	Improved.	Unimproved.	Not Treated.	Died.	Remaining.	Total.
Iritis		4					4
Keratitis		3				1	4
Rupture of cornea	2						2
Ulcer of cornea		1					1
Rupture of sclerotic	1						1
Cataract, senile	22			1		3	26
Cataract, traumatic		3					3
Cataract, secondary	7	4					11
Strabismus	5						5
Atrophy of optic nerve			2				2
Sarcoma of eyeball	1						1
Staphyloma	2						2
Glaucoma	1						1
Gunpowder in eye	3						3
Pan-ophthalmitis	3						3
Stab in eye						1	1
Ectropion	3	2					5
Epithelioma of lower lid		1					1
Xanthoma	1						1
Otitis media	2	3				1	6
Mastoid abscess	3				1		4
Dacryocystitis	1						1

DIVISION OF GYNECOLOGY.

DISEASES OF OVARIES AND FALLOPIAN TUBES.							
Ovaritis	4	4		1		4	13
Ovarian cyst	19				1	1	21
Dermoid cyst, suppurating	2				2		4
Hæmatoma of ovary	1						1
Papilloma of ovary	1				1		2
Colloid degeneration of ovaries	1						1
Cystic degeneration of ovaries	8				2		10
Hæmato-salpinx					2		2
Hydro-salpinx	1						1
Pyo-salpinx	5	1					6
Salpingitis and ovaritis						1	1
Extra-uterine pregnancy	3				2		5
DISEASES OF PELVIC CONNECTIVE TISSUE.							
Cyst of broad ligament	6						6
Pelvic abscess	5	1		2	1		9
Cellulitis	6	11					17
Hæmatocele	1						1
Multiple tumors of pelvis					1		1
DISEASES OF THE UTERUS.							
Metritis, acute	1						1
Cervicitis	2	1				4	7
Fibroid of uterus	5	1		6	6	1	19

MEDICAL AND SURGICAL REPORT.—*Continued.*

DIVISION OF GYNECOLOGY.	Cured.	Improved.	Unimproved.	Not Treated.	Died.	Remaining.	Total.
Endometritis	10	4	...	...	...	1	15
Fibro-sarcoma	...	...	...	...	1	...	1
Fibro-myoma with pregnancy	1	...	...	...	...	...	1
Fibro-myoma	2	...	...	...	1	1	4
Carcinoma of cervix	2	4	...	2	1	...	9
Carcinoma of uterus	6	3	...	...	3	3	15
Carcinoma of uterus and vagina	..	...	...	...	1	1	2
Polypus of uterus	5	...	...	1	...	...	6
Laceration of cervix	26	...	...	...	...	1	27
Laceration of cervix and perineum	10	...	...	...	...	3	13
Prolapsus uteri	3	...	...	...	...	...	3
Procidentia uteri	...	...	...	1	...	...	1
Retroversion	...	5	...	...	...	1	6
DISEASES OF VAGINA AND VULVÆ.							
Cyst of vagina	1	...	...	...	...	...	1
Vaginitis	2	...	...	...	...	...	2
Cystocele	...	...	...	1	...	...	1
Vesico-vaginal fistula	2	1	..	...	...	1	4
Vaginismus	...	1	...	...	...	...	1
Laceration of perineum	9	1	...	...	...	...	10
Hæmatocele of vulva	1	...	...	...	...	...	1
Epithelioma of vulva	1	...	...	...	...	...	1
Urethral caruncle	2	...	...	...	...	...	2
Abscess of gland of Bartholini	2	...	...	...	...	...	2
FUNCTIONAL DISEASES.							
Dysmenorrhœa	...	1	...	...	...	...	1
Menorrhagia	1	...	...	...	...	...	1

DIVISION OF OBSTETRICS.

Pregnancy	9	...	...	2	...	5	16
Infants	8	...	...	...	...	1	9
Abortion	1	...	...	...	...	...	1
Abortion, threatened	1	...	...	...	...	...	1
Total	925	387	50	49	117	159	1687

CAUSES OF DEATH.

Leukemia	1
Typhoid Fever	6
Diabetes Mellitus	1
General Debility	2
Purpura Hemorrhagica	1
Chronic Alcoholism	1
Locomotor Ataxia	1
Tubercular Meningitis	3
Hemiplegia	1
Cerebro-spinal Meningitis	2
Endo-carditis	1
Mitral Disease	1
Pneumonia	4
Phthisis Pulmonalis	7
Acute Tuberculosis	1
Pneumonia and Pleurisy	2
Pneumonia and Erysipelas	1
Gastro duodenitis	2
Chronic Diarrhœa	1
Chronic Nephritis	2
Uræmia	2
Tetanus	1
Intra-cranial Sarcoma	1
Aneurism, Traumatic	1
Angioma of Neck	1
Lympho-sarcoma of Neck	1
Nævus of Cheek (Chloroform)	1
Carcinoma of Stomach	2
Hepatic Calculi	2
Carcinoma of Peritoneum	1
Carcinoma of Colon	3
Tubercular Peritonitis	1
Peri-typhlitic Abscess	1
Intestinal Obstruction	1
Fæcal Fistula	1
Femoral Hernia, Strangulated	1
Sarcoma of Liver	1
Carcinoma of Spleen	1
Peritonitis (Peri-typhlitic)	1
Carcinoma of Rectum	1
Abscess of Kidney	1
Gumma of Scrotum	1
Sarcoma of Kidney	2

Osteo-myelitis of Femur	1
Enchondroma of Ilium	1
Spina Bifida	1
Psoas Abscess	1
Exostosis of Femur (Secondary Hæmorrhage)	1
Fracture of Skull	2
Multiple Fractures	1
Fracture of Vertebræ	2
Gunshot Wound of Thorax	1
Fracture of Thorax	1
Dislocation of Shoulder	1
Dislocation of Hip	1
Compound Fracture of Leg and Contusion of Pelvis	1
Cyst of Ovary	1
Dermoid Cyst (Suppurating)	2
Papilloma of Ovary	1
Hæmato-Salpinx	2
Cystic Degeneration of Ovaries	2
Pelvic Abscess	1
Multiple Tumors of Pelvis	1
Extra-uterine Pregnancy	2
Carcinoma of Cervix	1
" " Uterus	3
Fibroid of Uterus	6
Fibro-sarcoma of Uterus	1
Fibro-myoma of Uterus	1
Carcinoma of Uterus and Vagina	1
Carcinoma of Mammary Gland	2
Mastoid Abscess	1
Sarcoma of Abdominal Wall	1
Carcinoma of Lungs	1
Senile Gangrene	1
Extended Burns	1

OPERATIONS.

For tuberculosis of hip..... 14
" " knee..... 16
" " wrist and elbow 2
" " os calcis..... 1
" " shoulder 7
" " wrist..... 2
" " ribs..... 1
" " ankle..... 7
" " vertebræ..... 3
" " knee and ankle 1
" " lymphatics of neck..... 14
" " breast..... 1
" osteo-myelitis of femur..... 23
" " tibia..... 16
" " ischium..... 1
" " humerus..... 2
" " tarsus..... 3
" " carpus..... 1
" " scapula..... 1
" " ulna..... 1
" necrosis of ribs..... 3
" " foot 7
" " femur 1
" " tibia 2
" " os calcis 1
" " sternum. 2
" anchylosis of wrist..... 1
" " lower jaw..... 4
" " hips..... 1
" " hip 1
" " elbow..... 2
" " ankle..... 1
" dislocation of shoulder..... 3
" " hip..... 2
" disarticulation of rib..... 1
" fractured ribs..... 1
" fractured vertebræ 2
" contraction of tendons..... 2
" talipes varus..... 13
" " equinus.. 3
" hammer toe 4
" old fracture of femur..... 2
" " " tibia..... 2
" neuralgia inf. dental nerve.... 2
" enchondroma of ilium..... 1
" floating cartilage of knee..... 1
" cleft palate..... 17
" fracture of skull..... 5
" epilepsy, traumatic..... 3
" spina bifida..... 2
" genu valgus..... 2
" " varus..... 1
" exostosis of femur..... 1

For abscess of breast..... 2
" " hand..... 2
" " cheek..... 1
" gluteal abscess..... 1
" abscess of foot..... 1
" " groin 5
" " abdominal wall..... 2
" psoas abscess..... 3
" alveolar abscess..... 2
" mastoid " 4
" peri-typhlitic abscess..... 3
" empyema..... 3
" occlusion of frontal sinuses.... 1
" fæcal fistula..... 3
" extra-peritoneal abscess 1
" sarcoma of thigh..... 3
" " abdominal wall.... 1
" " pelvis..... 1
" " stomach..... 1
" " groin..... 1
" " lower jaw..... 1
" " upper jaw..... 1
" " sacrum..... 1
" " breast 1
" " kidney 1
" " liver 1
" " eyeball..... 1
" " antrum of Highmore 1
" " testicle.. 1
" " neck..... 4
" " frontal bone..... 1
" " intra-cranial..... 1
" " hip 1
" carcinoma of lower jaw..... 1
" " liver..... 2
" " prepuce..... 3
" " intestines..... 2
" " foot..... 1
" " spleen 1
" " pylorus..... 1
" " peritoneum..... 1
" " rectum..... 4
" " colon 1
" " breast..... 20
" epithelioma of eyelid..... 1
" " lip 9
" " face. 4
" " leg..... 2
" " tongue 1
" " shoulder..... 1
" bronchocele 5
" lipoma of thigh 1
" " neck..... 3

OPERATIONS—*Continued.*

For lipoma of back	2
" papilloma of larynx	2
" dermoid of neck	1
" " jaw	2
" nævus of cheek	1
" " nose	1
" sebaceous cyst	3
" angioma of neck	1
" fibroma of thigh	1
" scar of nose	1
" polypus of pharynx	2
" lymph-adenoma of neck	2
" keloid tumor of neck	1
" old cicatrix	2
" hypertrophied tonsils	4
" epulis	1
" lupus	3
" angioma of nose	2
" deformity of nose	2
" " face	1
" ganglion of arm	1
" ulcer of foot (amp.)	1
" " leg (skin grafting)	4
" sinus of neck	1
" " back	1
" atresia oris	1
" hare lip	11
" torticollis	2
" varicose veins	2
" coccyodynia	1
" crushed hand	1
" lacerated hand	2
" crushed foot (amp. 2)	4
" wound of scalp	2
" gunshot wound of thigh	1
" painful stump (amp.)	1
" peritonitis (tubercular)	3
" crushed arm	3
" fissure of rectum	1
" fistula in ano	18
" stricture of rectum	3
" hemorrhoids	14
" vesico-rectal fistula	1
" ischio-rectal abscess	6
" ulcer of rectum	3
" polypus "	2
" atresia of anus	2
" hernia, ventral	1
" " inguinal	21
" " femoral	2
" " umbilical	1
" " strangulated	1
" floating kidney	1
" renal abscess	2
" " calculi	3
" perineal fistula	3
" hydrocele	6
" vesical calculus	4

For varicocele	28
" stricture of urethra	6
" phimosis	7
" cystitis	3
" gumma of scrotum	1
" urethral fistula	2
" hypospadia	3
" exstrophy of bladder	3
" volvulus of intestine	1
" pancreatic cyst	2
" hepatic calculi	4
" aneurism (axillary)	2
" typhlitis	2
" pelvic abscess	6
" ovarian cyst	25
" pyo-salpinx	7
" dermoid cyst of ovary	4
" fibroid of uterus	12
" sarcoma "	1
" carcinoma of cervix	4
" cystic degeneration of ovaries	7
" cyst of broad ligament	7
" epithelioma of cervix	1
" hæmato-salpinx	2
" carcinoma of uterus	15
" fibro-myoma of uterus	4
" papillomata of ovaries	2
" hæmatoma of ovary	1
" hydro-salpinx	1
" extra-uterine pregnancy	5
" uterine polypus	4
" prolapsus uteri	2
" multiple pelvic tumors	1
" hæmatocele, pelvic	1
" vesico-vaginal fistula	3
" epithelioma of vulva	1
" laceration of cervix	24
" " perineum	40
" abscess of vulvo-vaginal gland	2
" dysmenorrhœa	2
" vulvar hæmatocele	1
" menorrhagia	1
" endometritis	5
" cyst of vagina	1
" urethral caruncle	2
" strabismus	5
" ectropion	7
" dacryo-cystitis	1
" cataract, senile	23
" " secondary	2
" " traumatic	1
" glaucoma	1
" rupture of sclera	1
" staphyloma	2
" rupture of cornea	2
" gunpowder in eye	1
" trauma	1
" otitis media	1

CHARTER.

Copy of the Articles of Incorporation of the Presbyterian Hospital of the City of Chicago.

STATE OF ILLINOIS,
DEPARTMENT OF STATE.

To all to whom these presents shall come, greeting:

WHEREAS, a Certificate duly signed and acknowledged, having been filed in the office of the Secretary of State, on the 21st day of July, A. D. 1883, for the organization of THE PRESBYTERIAN HOSPITAL OF THE CITY OF CHICAGO, under and in accordance with the provisions of "*An Act Concerning Corporations,*" approved April 18, 1872, and in force July 1, 1872, a copy of which Certificate is herewith attached.

Now, therefore, I, Henry D. Dement, Secretary of State, by virtue of the powers and duties vested in me by law, do hereby certify that the said THE PRESBYTERIAN HOSPITAL OF THE CITY OF CHICAGO is a legally organized corporation under the laws of the State.

IN WITNESS whereof, I hereto set my hand and cause to be affixed the great seal of State. Done at the City of Springfield, this twenty-first day of July, in the year of our Lord, one thousand eight hundred and eighty-three, and of the Independence of the United States the one hundred and eighth.

SEAL.

(Signed) HENRY D. DEMENT,

Secretary of State.

Copy of Application for Charter.

STATE OF ILLINOIS,
COOK COUNTY. } SS.

We, the undersigned, being citizens of the United States, desiring to form a Society, not for pecuniary profit, pursuant to an act of the General Assembly of Illinois, entitled "*An Act Concerning Corporations,*" approved April 18, 1872, do hereby certify that the following is a true statement of the name, or title, by which such society shall be known in law, the particular business and object for which it is formed, the number of its Managers, and the names of the same selected for the first year of its existence, viz.:

1. The name by which this Society shall be known shall be The Presbyterian Hospital of the City of Chicago.

2. The object of the Society is the establishment, support and management of an institution for the purpose of affording surgical and medical aid and nursing to sick and disabled persons of every creed, nationality and color.

3. The officers of this Society shall be under the direction of a Board of twenty-eight Managers.

4. The number of the Managers of this Society shall be twenty-eight, after the first year of its existence. The names of those selected as Managers for the first year are as follows: Tuthill King, Daniel K. Pearsons, William Blair, Robert C. Hamill, John H. Barrows, C. M. Henderson, John B. Drake, Nathan Corwith, Samuel M. Moore, Henry W. King, W. H. Wells, Henry Waller, Henry M. Lyman, James M. Horton, Willis G. Craig, Cyrus H. McCormick, Jacob Beidler, Joseph P. Ross.

CONSTITUTION.

ARTICLE I.

TITLE.

The name by which this Society shall be known shall be THE PRESBYTERIAN HOSPITAL OF THE CITY OF CHICAGO.

ARTICLE II.

OBJECT.

The object of the Society is the establishment, support and management of an institution for the purpose of affording medical and surgical aid and nursing to sick and disabled persons, and to provide them, while inmates of the Hospital, with the ministrations of the Gospel agreeably to the doctrine and forms of the Presbyterian Church.

ARTICLE III.

THE SOCIETY.

The Society shall consist of members who shall respectively be approved by a majority of members of the Board of Managers present at a stated meeting, and who shall have been previously nominated by a standing committee appointed for that purpose by the Board of Managers.

Every member shall pay a sum of not less than ten dollars annually in advance to the Treasurer. Every person who shall pay a sum of one hundred dollars in advance, and shall be approved in the manner above stated, shall be a member of the Society for life, without annual payment.

The Board of Managers may also fix some amount as an annual payment, which shall entitle the giver to the use of a free bed in the Hospital, and constitute him a member of the Society, to be approved of as above. And the same privileges shall be accorded on the same condition to any one who shall pay the principal of the said annual sum at one time.

ARTICLE IV.

PROPERTY.

All property of the Society, unless otherwise directed by the donor, shall be applied to advance the general objects of the Society.

ARTICLE V.

GOVERNMENT.

The affairs of the Society shall be under the direction of a board of twenty-nine Managers, twenty-four of whom shall be divided into four classes of six each, and the places of the said classes shall be vacant respectively on the second Wednesday of April, at the end of one, two, three and four years, thereafter, so that six Managers shall be elected by the said Board annually by ballot, to hold their seats for four years. To these twenty-four Managers the pastors of the First, Second, Third and Fourth Presbyterian Churches, and one member of the Faculty of the Theological Seminary of the Northwest, which member will be chosen by the Faculty of the said Seminary, all of the City of Chicago, and their successors in office for the time being, shall, by virtue of their respective offices, be added as members of the Board of Managers.

The officers of the Society shall consist of a President, a Vice-President, a Treasurer, a Corresponding Secretary, a Recording Secretary and an Assistant Recording Secretary, who shall be elected annually by the said Board of Managers from their own number, and shall also be officers of the said Board. The said officers and the Managers together shall form a Board to be denominated the "Board of Managers of the Presbyterian Hospital of the City of Chicago," not less that eleven of whom shall constitute a quorum for the purpose of electing officers, making or changing By-Laws, or for holding any special meeting, but seven shall be a quorum for all other purposes and for stated meetings. The Board of Managers shall at all times be fully authorized to execute all powers of the Society, over all the estate and property of the Society; to it shall be committed the care of the funds of the institution, authority to make By-Laws, Rules and Regulations, and to alter and amend the same; to fill vacancies in their own body, choose the officers of the Society, appoint agents, assistants, and attendants, and generally transact the entire business of the Society.

ARTICLE VI.

MEETINGS OF THE BOARD.

The Board of Managers shall hold stated monthly meetings on the third Monday of the month, and may hold adjourned meetings when necessary. Special meetings of the Board and of the Society may be called by the President, or, in case of his absence or inability to act, by the Vice-President, or on the requisition of five members of the

Board of Managers; but when special meetings are called, the time and place of the meeting, and the subject proposed to be considered, will be notified to the members at least two days previous to the meeting, and no other subject shall be discussed or acted upon at such meetings, unless there be at least eleven members present, and then only by unanimous consent.

ARTICLE VII.

ANNUAL MEETING.

The annual meeting of the members of the Society shall be held on the second Monday of April. It shall be the duty of the Board of Managers to make the necessary arrangements for this meeting; to present to the members a report of the proceedings of the previous year; to exhibit a full and accurate view of the state of the funds and property of the Society, and also to give information of any nature relating to the object of the Society, which may be of interest or importance. In case of failure to hold the annual meeting on the day specified, a special meeting shall be called for that purpose, and all officers and Managers whose term of service may have expired by cause of such failure shall retain their places until their successors are elected.

At the stated meeting of the Board next preceding the annual meeting, six members shall be chosen by ballot from among the members of the Society to supply the places of the class of Managers whose term of service is about to expire, and who may be re-elected. These six members, together with those composing the three other classes and the five *ex-officio* members of the Board, shall constitute the Board of Managers for the ensuing year, and shall continue in office until their successors are elected. In case of failure to make such elections on the appointed day, a special meeting of the Board shall be called for that purpose.

ARTICLE VIII.

BOARD OF CLERGYMEN.

The Society shall appoint a Clerical Board, consisting of the five clerical *ex-officio* members of the Board, to whom shall be committed all matters relating to the spiritual and religious ministrations of the Hospital; no measures relating to these matters shall be adopted without the sanction and approbation of the said Board. The President of the Board of Managers, or in case of his absence or inability to act, the Vice-President, shall be notified of the meetings of the Clerical

Board, and when present shall preside and vote at such meetings. It shall be the duty of the Superintendent and Chaplain, when requested, to attend these meetings of the Board.

ARTICLE IX.

AMENDMENTS OF THE CONSTITUTION.

Amendments of the Constitution shall be proposed in writing at a regular meeting of the Board of Managers, and may be acted upon at the next regular meeting of the Board, or at a special meeting called for the purpose, and shall be adopted only in a concurrence of a majority of the Board of Managers.

BY-LAWS.

For the Government and Regulation of the Board of Managers.

DUTIES OF THE OFFICERS.

I. OF THE PRESIDENT.

The President of the Society shall preside at the meetings of the Board of Managers. Unless otherwise ordered by the Board, he shall appoint all committees which do not consist of more than three members, subject to approval by the Board. He shall sign all orders on the Treasurer, directed by the Board of Managers, and shall call special meetings of the Board, agreeably to the Constitution, whenever, in his opinion, the business of the Society requires it, or when requested to do so on the application of five Managers. But when special meetings are so called, he shall direct the Secretary to insert, in the notices sent to the members, the import of the business to come before them, as provided for in Article VI of the Constitution, and such notices shall be served at least two days previous to that appointed for the meeting.

II. OF THE VICE-PRESIDENT.

In case of the absence of the President, the Vice-President shall possess his power and perform his duties; and in the absence of both President and Vice-President, the Managers present at any meeting shall appoint one of their number to preside.

III. OF THE TREASURER.

The Treasurer shall have the custody of all bonds, titles, deeds and other papers and documents relating to the property of the Corporation, and of all moneys belonging thereto. He shall open an account with one of the banks, in the City of Chicago, to be approved by the Board, in the name of this Corporation, and shall deposit all moneys in such bank immediately upon his receiving them. He shall keep a proper check and account book, showing the amount of funds in his hands, which shall at all suitable times be open to the inspection of the managers. At each stated meeting he shall present an account or abstract thereof, showing the state of the treasury. He shall pay all orders which shall be drawn upon him in the manner hereinafter prescribed. He shall execute such resolutions as shall be adopted by the Committee of Finance relative to the investment of funds. He shall prepare and lay before the members of the Society, at their annual meeting, a statement of the receipts and expenditures of the preceding year of the funds of the Society, and of the manner in which the same are invested.

IV. OF THE RECORDING SECRETARY.

The Recording Secretary shall keep the minutes of the proceedings of the Board of Managers. He shall countersign all orders drawn upon the Treasurer in pursuance of the resolution of the Board. He shall preserve all records and papers which do not belong to the office of the Treasurer. He shall notify the members of every stated meeting of the Board of Managers by notice addressed to them through the post-office, at least two days before the meeting, and shall give similar notice of the meetings of the Society by notice addressed to the members at their last known place of residence, or by publication in a daily city paper for at least two days preceding such meeting, which publication shall be deemed a proper notice. He shall also cause notice to be given to the Chairman of each Committee of the names of the members thereof, and the object for which they may be appointed.

V. OF THE ASSISTANT RECORDING SECRETARY.

It shall be the duty of the Assistant Recording Secretary to assist the Recording Secretary in keeping the records of the Board meetings, and in his absence to perform his duties, keep the minutes of all committee meetings, and report the same to the Board of Managers at the regular meetings.

VI. OF THE CORRESPONDING SECRETARY.

The Corresponding Secretary shall have charge of the correspondence of the Board, and make such communications in relation to it as may be directed by the Managers.

VII. ELECTION OF COMMITTEES.

The Managers shall elect, at their first stated meeting in the month of April, a Committee of Finance, to consist of five members, of whom the Treasurer shall be one; an Executive Committee of eight members, of whom the President shall be one, three of whom shall form a quorum; an Auditing Committee of two members, and an Electing Committee of five members. These committees shall hold office during the year, unless otherwise ordered by the Board. The Committee of Finance, the Executive Committee and the Electing Committee shall respectively keep minutes of their proceedings, which shall be read at the stated meetings of the Board.

VIII. OF THE FINANCE COMMITTEE.

It shall be the duty of the Committee of Finance to adopt proper means of augmenting the subscriptions and benefactions, to circulate information concerning the Hospital, to see that the subscriptions are duly received, and to direct the Treasurer in investing the funds. But all investments must have been previously submitted to the Board of Managers by the Committee, and approved by the Board, and shall be made only in the public stocks of the United States of America, in those of the County of Cook, or of the City of Chicago, or of such corporate and municipal bonds as the Finance Committee may recommend; or loaned on bond and mortgage on unincumbered real estate, in the County of Cook, the estimated value of which shall be twice the amount loaned, and if improved, the value of the lands and improvements thereon shall be at least double the amount loaned.

IX. OF THE EXECUTIVE COMMITTEE.

It shall be the duty of the Executive Committee to take more immediate charge of the affairs of the hospital during the intermissions of the stated meetings of the Managers. They shall hold their meetings at such times, and generally perform such duties as the Board shall commit to them. The Assistant Recording Secretary shall be *ex-officio* a member of the Committee, and keep a record of their proceedings, which shall be submitted to the Board at its stated meetings, and approved by it.

X. OF THE AUDITING COMMITTEE.

The office of the Auditing Committee shall be to examine and report to the Board all accounts against the Society, and also to examine the Treasurer's account at the close of each year, prior to the annual meeting.

XI. OF THE ELECTING COMMITTEE.

The office of the Electing Committee is to elect persons to be members of the Society, on their complying with the terms prescribed by the Constitution and By-Laws. The Committee shall be subject to the following regulations: Four members shall be necessary to constitute a quorum. A candidate shall be elected if a majority of the members present vote in his favor. No election shall be valid unless the candidate shall have been proposed at a previous meeting of the Board of Managers, and the nomination referred by it to the said Committee. Twenty-four hours' notice shall be given of every meeting of the Committee.

XII. STATED MEETINGS OF THE MANAGERS.

The stated meeting of the Board of Managers shall be on the third Monday, at 12 M., of each month, or at such hours as they shall order.

XIII. APPROPRIATIONS OF MONEY.

All appropriations of money shall be made by resolution of the Board, and entered on its minutes. Orders for the amount appropriated shall then be drawn on the treasurer, signed by the President, or, in his absence, by the Vice-President, and countersigned by the Secretary, or, if he be absent, by the Secretary *pro tem.;* which orders, with the receipts of the person in whose favor they were drawn indorsed thereon, shall be the Treasurer's vouchers for payments made by him.

XIV. ORDER OF BUSINESS.

The order of business shall be as follows:

1. The President shall take the chair at the hour appointed for the meeting of the Board, or as soon thereafter as a quorum shall appear, and the meeting shall be opened with prayer.
2. The roll shall then be called, and the attending members noted.
3. The minutes of the preceding meetings shall be read, corrected, if necessary, and approved.
4. Communications to the Board shall be received and considered.

5. Reports of the Committees shall be called, and order be taken thereon.

6. The unfinished business of the former meetings, if any, shall be taken up, after which any business may be proceeded with at the pleasure of the Board.

XV. ALTERATIONS OR ADDITIONS.

No alterations or additions to these By-Laws shall be made, but under the same rules as prescribed in Article IX of the Constitution in relation to amendments to the Constitution.

FREE BEDS AND MEMBERS.

A donation of ten thousand dollars entitles the donor to nominate patients to a free bed in a room in perpetuity.

A donation of five thousand dollars entitles the donor to nominate patients to a free bed in the general wards in perpetuity.

A donation of three thousand dollars entitles the donor to nominate patients to a free bed in the general wards for life of donor.

A donation of three hundred dollars annually will support one free bed in the general wards.

A donation of one hundred dollars or more constitutes the donor a life member of the institution.

A yearly donation of ten dollars constitutes an annual member.

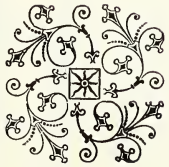

SEVENTH ANNUAL REPORT

OF THE

LADIES' AID SOCIETY

OF THE

PRESBYTERIAN HOSPITAL

OF THE

CITY OF CHICAGO.

OFFICERS—LADIES' AID SOCIETY.

PRESIDENT.

MRS. D. C. MARQUIS, 322 Belden Avenue.

VICE-PRESIDENTS.

MRS. DANIEL A. JONES.
MRS. H. N. HIBBARD.
MRS. OCTAVIUS S. NEWELL.
MRS. JOHN V. FARWELL.
MRS. FREDERICK W. CROSBY.
MRS. J. L. WITHROW.

SECRETARY.

MRS. AUGUSTUS W. GREEN, 2306 Calumet Avenue.

TREASURER.

MRS. HENRY M. CURTIS, 1612 Indiana Avenue.

BOARD OF MANAGERS.

FIRST CHURCH.

MRS. JOHN B. DRAKE.
MRS. L. C. P. FREER.
MRS. A. W. GREEN.
MRS. J. W. GRISWOLD.
MRS. C. D. HAMILL.
MRS. FRANK K. ROOT.

SECOND CHURCH.

MRS. WILLIAM ARMOUR.
MRS. JESSIE N. BARKER.
MRS. R. B. CROUCH.
MISS VIRGINIA DURHAM.
MRS. JOHN S. GOULD.
MRS. JOSEPH MATTESON.
MRS. M. A. MURPHY.
MRS. E. S. PIKE.
MRS THEODORE A. SHAW.
MRS. A. A. SPRAGUE.
MRS. O. S. A. SPRAGUE.

THIRD CHURCH.

MRS. A. G. ASHLEY.
MRS. T. N. BOND.
MRS. A. B. CLARK.
MRS. D. W. GRAHAM.
MRS. THOMAS KANE.
MRS. W. P. KETCHAM.
MRS. J. S. KNOX.
MRS NATHANIEL NORTON.
MRS. HENRY A. OSBORNE.
MRS. ROBERT OWENS.
MRS. J. P. ROSS.
MRS. E. M. TEALL.

FOURTH CHURCH.

MRS. F. W. CROSBY.
MRS. A. M. DAY.
MRS. J. W. DICKINSON.
MRS. CHARLES HOWE.
MRS. J. C. PEASLEY.
MRS. WM. S. NORTH.
MISS C. A. SPRAGUE.
MRS. LUCIEN Y. YOE.

FIFTH CHURCH.

MRS. B. F. HORTON.
MRS. J. W. SCOFIELD.
MRS. ELI SMITH.

SIXTH CHURCH.

MRS. WILLIAM BEST.
MISS E. H. BLACK.
MRS. U. CLARK.
MRS. J. S. FORD.
MRS. W. L. JACKSON.
MRS. L. McWILLIAMS.

EIGHTH CHURCH.

MRS. J. R. BOWIE.
MRS. EPHRAIM BANNING.
MRS. J. E. FAY.
MRS. MARY F. MARTIN.
MISS KATE McCLURE.
MRS. F. SAWYER.
MRS. W. R. WHITE.
MRS. E. H. WHITNEY.

JEFFERSON PARK CHURCH.

MRS. FREDERICK CAMPBELL.
MRS. W. T. KEENER.
MRS. GEO. R. NICHOLS.
MISS MABEL POPE.
MRS. HUGH TEMPLETON.

CHURCH OF THE COVENANT.

MRS. W. G. CRAIG.
MRS. JOHN DE WITT.
MRS. M. A. I. PARKER.
MRS. W. H. WARREN.

BELDEN AVENUE CHURCH.

MRS. R. D. SCOTT.
MRS. THOMAS RANKIN.

FORTY-FIRST STREET CHURCH.

MRS. WILLIAM L. MOSS.
MRS. J. A. McGILL.
MISS MERRIMAN.

FULLERTON AVENUE CHURCH.

MRS. W. H. CURRER.
MRS. ROBERT. F. GOLDSMITH.
MRS. A. S. MALTMAN.
MRS. JOHN WOOLLACOTT.
MRS. W. P. DUNN.

UNITED PRESBYTERIAN CHURCH.

MRS. W. T. BUSSEY.
MRS. J. A. PATTEN.

ENGLEWOOD CHURCH.

MRS. B. F. HOPPIN.
MRS. W. W. RAMSAY.
MRS. B. K. VERBRYCK.
MRS. H. S. WILLIAMS.

SIXTIETH STREET CHURCH.

MRS. GEORGE DODD.
MISS NELLIE HELM.

EVANSTON CHURCH.

MRS. THOMAS BALDING.
MRS. H. E. C. DANIELS.
MRS. ARTHUR ORR.
MRS. W. E. STOCKTON.

HIGHLAND PARK CHURCH.

MRS. ELISHA GRAY.
MRS. WM. M. GOODRIDGE.

HYDE PARK CHURCH.

MRS. H. H. BELFIELD.
MRS. H. B. BOGUE.
MRS. H. N. HIBBARD.
MRS. W. C. NELSON.
MRS. J. C. WELLING.

LAKE FOREST CHURCH.

MRS. Z. M. HUMPHREY.

NORMAL PARK CHURCH.

MRS. W. H. SHARP.
MRS. J. A. WOODRUFF.

OAK PARK CHURCH.

MRS. R. J. ADAMSON.
MISS IDA KING.

RIVERSIDE CHURCH.

MRS. W. T. ALLEN.
MRS. GEORGE CHAMBERS.

RE-UNION CHURCH.

MRS. JAMES FROTHINGHAM.
MRS. C. WILLIAMS.

WAUKEGAN CHURCH.

MRS. I. R. LYON.
MISS M. E. LYON.
MRS. E. W. UPHAM.

WOODLAWN PARK CHURCH.

MRS. E. B. SPRINGER.
MRS. JAS. WADSWORTH.

EXECUTIVE COMMITTEE.

CLASS OF 1892.

MRS. J. S. FORD.
MRS. B. F. HORTON.
MRS. Z. M. HUMPHREY.
MRS. THEODORE A. SHAW.
MRS. HUGH TEMPLETON.
MRS. J. A. WOODRUFF.

CLASS OF 1893.

MRS. W. T. ALLEN.
MRS. ELISHA GRAY.
MRS. W. L. MOSS.
MRS. W. C. NELSON.
MRS. E. H. WHITNEY.

CLASS OF 1894.

MRS. A. M. DAY.
MRS. THOMAS E. BALDING.
MRS. D. W. GRAHAM.
MISS IDA KING.
MRS. A. S. MALTMANN.
MRS. B. F. HOPPIN.

COMMITTEES.

VISITING COMMITTEE.

MRS. JESSIE N. BARKER, *Chairman*, 3353 Wabash Ave.

MRS. W. T. BUSSEY.
MRS. W. G. CRAIG.
MRS. JOHN DE WITT.
MRS. B. F. HOPPIN.
MRS. THOMAS KANE.
MRS. E. B. SPRINGER.
MRS. JAMES WADSWORTH.
MRS. F. SAWYER.
MRS. FREDERICK CAMBELL.
MRS. W. H. CURRER.
MRS. W. T. KEENER.
MRS. J. S. KNOX.
MRS. I. R. LYON.
MRS. GEORGE R. NICHOLS.
MRS. J. A. PATTEN.
MRS. W. H. SHARP.
MRS. W. R. WHITE.
MRS. MARY F. MARTIN.
MRS. ROBERT F. GOLDSMITH.
MRS. R. D. SCOTT.
MISS MABEL POPE.

FURNISHING COMMITTEE.

MRS. J. W. GRISWOLD, *Chairman*, 1907 Indiana Ave.

MRS. WILLIAM ARMOUR.
MRS. L. C. P. FREER.
MRS. JOSEPH MATTESON.
MRS. L. McWILLIAMS.
MRS. W. W. RAMSAY.
MRS. EPHRAIM BANNING.
MRS. W. P. DUNN.
MRS. T. N. BOND.
MRS. JAMES FROTHINGHAM.
MRS. ARTHUR ORR.
MRS. W. E. STOCKTON.
MRS. H. H. HILL.
MRS. JOHN S. GOULD.
MRS. WM. M. GOODRIDGE.
MRS. W. S. JACKSON.
MRS. W. C. NELSON.
MRS. M. A. I. PARKER.
MRS. E. S. PIKE.
MRS. GEORGE DODD.
MRS. W. P. KETCHAM.
MRS. J. A. McGILL.
MRS. THOMAS RANKIN.
MRS. L. G. YOE.
MRS. H. E. C. DANIELS.

COMMITTEE ON DELICACIES.

MRS. ROBERT OWENS, *Chairman*, 50 Loomis St.

MRS. J. P. ROSS.
MRS. A. G. ASHLEY.
MRS. GEORGE CHAMBERS.
MRS. A. B. CLARK.
MRS. R. B. CROUCH.
MRS. J. E. FAY.
MRS. ELI SMITH.
MRS. J. C. WELLING.
MRS. JOHN WOOLLACOTT.
MRS. H. B. BOGUE.
MRS. E. W. UPHAM.
MRS. C. WILLIAMS.
MRS. J. B. DRAKE.
MRS. M. A. MURPHY.
MRS. J. C. PEASLEY.
MRS. J. A. WOODRUFF.
MRS. J. R. BOWIE.
MRS. F. SAWYER.
MRS. E. M. TEALL.
MRS. B. K. VERBRYCK.
MRS. WM. BEST.
MRS. U. CLARK.
MRS. A. A. SPRAGUE.
MRS. O. S. A. SPRAGUE.
MISS MERRIMAN.

LIBRARY COMMITTEE.

MRS. J. W. DICKENSON, *Chairman*, 369 Chicago Ave.

MRS. CHARLES D. HAMILL.
MRS. CHARLES HOWE.
MRS. WM. NORTH.
MRS. FRANK ROOT.
MISS E. H. BLACK.
MISS MARY E. LYON.
MISS NELLIE HELM.
MRS. A. G. WARNER.
MRS. W. H. WARREN.
MRS. H. H. BELFIELD.
MRS. J. W. SCOFIELD.
MISS KATE McCLURE.
MISS C. A. SPRAGUE.
MISS VIRGINIA DUNHAM.

DEVOTIONAL COMMITTEE.

MRS. NATHANIEL NORTON, *Chairman*, 361 Washington Boulevard.

ASSOCIATE MEMBERS.

Those who pay annually $1.00 to the Association, vote at the annual election.

FIRST CHURCH.

MRS. ALEXANDER MURISON.
MRS. C. W. WHEELER.
MRS. GEORGE TAYLOR.
MISS IDA CASE.
MRS. H. M. SHERWOOD.
MRS. E. P. GRISWOLD.
MRS. D. W. JACKSON.
MRS. CASE.
BABY TAYLOR.
MISS LULU CASE.
MISS GRACE SHERWOOD.
MISS GRISWOLD.
MISS GRACE GRISWOLD.

SECOND CHURCH.

MRS. VAN DOREN.

THIRD CHURCH.

MR. ROBERT E. ROSS.
MISS BESSIE G. ROSS.
MR. WM. H. ROSS.
MISS LILA F. ROSS.
MRS. H. B. STEHMAN.

FOURTH CHURCH.

MRS. ABRAM POOLE.
MISS PEASLEY.
MRS. A. KEITH.
MRS. HAMILTON McCORMICK.
MRS. GEORGE W. HALE.

FIFTH CHURCH.

MRS. DODGE.

CHURCH OF THE COVENANT.

MRS. HERRICK JOHNSON.
MRS. J. C. SMYTH.
MRS. J. WOODBRIDGE.
MISS THAW.
MRS. L. A. L. SHUTE
MRS. M. S. ANDERSON
MRS. L. J. HALSEY.
MRS. E. P. CHATFIELD.
MRS. THOMAS LOVEDALE.
MRS. HENRY HANSE.
MISS JESSIE STOCKTON.
MRS. E. McMURTRIE.
MRS. AMOS PETTIBONE.
MRS. P. GRACE.

FULLERTON AVENÚE CHURCH.

MRS. B. A. MILLER.
MRS. W. A. COIT.
MRS. WHEELER.

HYDE PARK CHURCH.

MRS. G. M. BOGUE.
MISS HIBBARD.
MRS. J. N. BARKER.
MRS. M. E. W. COLE.

HIGHLAND PARK.

MRS. H. S. VAIL.
MRS. FORD P. HALL.
MRS. O. H. MORGAN.
MRS. J. C. ANDERSON.
MRS. S. R. BINGHAM.
MRS. HENRY NEILL.

WOODLAWN PARK.

MRS. W. D. TRUE.
MRS. A. I. MILLS.
MRS. ATWOOD.
MRS. D. B. HUBBARD.
MISS L. D. WHITTLESEY.

REPORT OF THE SECRETARY.

Our report closed last year with the hope, that the year on which we were then entering might be one of greater usefulness and efficiency in the Ladies' Aid Society. That hope has been amply gratified. In every department the work has grown at a pace which has required the best efforts of willing hearts to meet its demands. As heretofore, deep interest has been given to the monthly meetings by the reports of the standing committees and the medical superintendent. The often-told story of patient endurance of protracted suffering, of quiet heroism under severe operations, and the brighter side, in the large majority of cases, of the cheering results in returning health and hope, never loses its interest. The children's ward has been full, and, at times, over full. Any mother, who knows what it is to care for one sick child, may have some idea of the thought and patience necessary in this ward, where there are sometimes twenty children, some waiting for operations, some recovering from their effects, some reduced to great weakness by long illness, some suffering from the results of painful accidents. There are homesick ones to pacify, and suffering ones to be taught the lesson which all seem to learn quickly here, of patience and endurance. The chairman of the visiting committee says that it is a lesson to see these little ones drop into their natural places, some helpful and unselfish, others ready to monopolize all the attention; some so good and cheerful, allowing the physician's orders to be carried out so perfectly that the chances of recovery are greatly improved, others coming with but a slender ray of hope, which fades day by day.

The report of the furnishing committee will give a statement of the greatly increased work in that department. Perhaps the most efficient aid which this society has rendered to the hospital this year, has been the providing an ambulance, fully and perfectly equipped for service. This was done wholly by the efforts of the ladies; and the ambulance has already been of incalculable service to the hosptal, which had previously been dependent on borrowing from the County Hospital, or upon the hard mercies of the patrol-wagon. The ambulance has been in use since August last. The supplies of fruit and jellies, and other

delicacies for the sick, have been generously provided by the different churches.

The library committee report 121 volumes received this year, besides many magazines, papers and pamphlets. There are now in the general library 713 volumes, and in the special library, Armour ward, 117, making a total of 830. The use of these books is reported by the chairman of the library committee to be very general, and the good done by them unlimited. It is an encouraging indication that the best books need re-covering oftenest, and it is the ambition of this committee to constantly raise the standard of literature supplied. The reports of the devotional committee prove that this branch of the work, undertaken so quietly and modestly, is rising to its true place as one of the highest influences for good exercised by the society. The faithful visitations of these devoted women are greatly blessed to the patients; many of them learning on their beds of suffering the way of life, and many who have long been faithful servants of Christ finding great comfort in the Christian sympathy of those who come to cheer their long hours of pain.

Eighteen of the forty-five free beds now in the hospital are supported by the Ladies' Aid Society. The annual Thanksgiving dinner was provided, as usual, by Mr. S. W. Rawson, and enjoyed by all. And at Christmas time, the kindly thought and ingenuity of those in charge, assisted by friends, provided not only a Christmas tree, with gifts for all, including the nurses, but also an unexpected sensation for the children. While all were seated in the chapel, the beating of small hoofs was heard approaching, and, when the wide doors were thrown open, in drove St. Nicholas, drawn by a pair of small ponies, making the circuit of the room, and exciting shouts of delight, as he showered his gifts in all directions. Something more than medicine is needed in the care of the sick, and this need has been recognized by the Aid Society, some of whose members have provided concerts once a month, on which occasions, artists of acknowledged ability have cheerfully given their services for an evening, and the programs of vocal and instrumental music rendered have been excellent, and a great source of enjoyment.

For the first time, this society has been called during the past year to mourn the loss of two of its members, who have been connected with the hospital from the beginning, and actively engaged in all efforts to promote its prosperity and usefulness. In September, Mrs. Whitehead, one of our vice-presidents, was suddenly called away from all earthly labors. Her generous and always ready sympathy and share in all good works had greatly endeared her to us all. Surely

we may hope that a spirit so loving and helpful is, somewhere beyond our sight, obeying the law of its nature, and, with greater powers of love and wisdom, is still a ministering spirit. In November, also suddenly, we were pained to hear of the death of Mrs. Quinlan, another who was always active and eager in the work, encouraging and stimulating others by her own enthusiasm and energy. And now, in these last days, we learn with sorrow of the death of Dr. Parkes, whose skillful services can ill be spared by the hospital.

In the sadness of these losses, we need the encouragement and inspiration of brighter hopes for the future, and these are not wanting, though many of them are as yet but visions—sunny visions, of a bed for poor children, endowed in perpetuity, for which earnest hearts and loving hands are quietly working, visions of a possible home for convalescents, where those who have been discharged as cured, but are without homes, and for the time without strength to labor, may, in cheerful rooms, and with wholesome food and pure air, grow strong and well and glad to work; visions also of a home for those past all hope of recovery, where with gentle tendance their last hours may pass peacefully away.

Many visions have, within the seven years of the existence of this hospital, taken visible and substantial form before our eyes, and so we wait in faith, not doubting that in God's good time, all these visions, and other and brighter ones, may become realities.

Respectfully submitted,

JANE N. HIBBARD, *Secretary.*

REPORT OF FURNISHING COMMITTEE.

To the President and Board of Managers:

One more year has passed and your Furnishing Committee is very grateful for the co-operation it has met with from the churches. All seem to be so willing to do their share in providing for the sick and suffering. Not a week passes but we receive donations from the outside world of clothing, bedding, towels, napkins, and a host of other things too numerous to mention in detail, the little ones in the children's ward being bountifully remembered. What would the "Ladies Aid" do without these gifts? Hundreds of dollars come to us in the

year from this source. The good women of our churches this past year have made 800 sheets, nearly 800 pillow slips, hemmed 600 towels, and 432 napkins. Very few know that there are 600 napkins, and at the least calculation 600 sheets and 600 pillow slips in use every day. As for night-gowns few have been made during the past year, and now 200 are needed by the patients. Many come to the hospital without a change of under garment. Miss Riedle has tried to do a great part of this work. During the past year the following is a part of the work done and nearly finished at the hospital: 100 pairs of blankets cut and bound, 100 spreads, 36 sheets, 120 pillowslips and 390 towels were hemmed. Also doctors' aprons and window curtains made. The rooms look very cheerful and homelike with the new rugs. It is a great satisfaction to the Board to see everything kept in such excellent order by the matron. It gives all fresh courage to work for the cause, when we find so much care taken of what is supplied.

The following is a list of what has been purchased:

Blankets	$375 00
Bed Spreads	92 00
Sheeting	291 26
Pillow muslin	136 22
Napkins	47 50
Toweling	127 68
China and glass	224 69
Matting	114 35
Hardware	89 08
Rugs	72 00
Oil cloth	7 25
Curtains for windows	17 78
Brooms and brushes	9 44
Baskets	6 00
Shaker flannel	20 00
Miscellaneous articles	7 52
Total	$1,637 77

The increased number of patients makes the demand upon your Society more and more every year. Very soon the Maternity Hospital will be in readiness to be furnished at a cost to the "Ladies Aid" of something over $400. As this work grows in magnitude the blessing comes with it, and it is with gratitude the Managers thank those who have helped to make it such a success. Respectfully submitted.

Mrs. J. W. Griswold, *Chairman.*

TREASURER'S REPORT.

FIRST PRESBYTERIAN CHURCH.

Benevolent fund	$ 396 99
Mrs. Nelson, the "C. B. Nelson Bed"	300 00
Mrs. Nelson, the "C. B. Nelson Bed" No. 2	300 00
Mrs. J. B. Drake, free bed	300 00
Mr. Field, per Mrs. Humphrey, the "Marshall Field Employes' Bed"	300 00
Thanksgiving offerings S. S., S. S. C. F. B.	185 73
Sunday-school collection, S. S. C. F. B	70 21
Delicacies, per Mrs. Drake	70 00
Railroad Chapel S. S., S. S. C. F. C	50 00
Sunday evening collection, S. S. C. F. B	47 49
Mrs. A. W. Green, S. S. C. F. B	25 00
Membership fees	23 00
Benevolent fund, Sunday-school C. F. B	35 61
Mrs. Torrence, Xmas tree	10 00
Master Alfred Hamill, Xmas offering toward "The Sunshine Bed" per Miss Gould	10 00
Miss Grace Green, Xmas gift S. S. C. F. B	5 00
Master Irwin Green, Xmas gift S. S. C. F. B	5 00
Master Charles Dewey, "Sunshine Bed"	5 00
Mrs. E. P. Griswold, per Mrs. J. W. Griswold, Xmas tree	7 00
Mary Murison Curtis, Xmas tree	1 00
Mrs. J. W. Griswold, Xmas tree	1 00
Mrs. A. Murison, "Sunshine Bed"	1 00
Total receipts	$2,149 03

SECOND PRESBYTERIAN CHURCH.

Church collection Hospital Sunday	$ 425 00
Free bed, per Mrs. Gould	300 00
Sunday-school, C. F. B	300 00
Donation	100 00
Delicacies	30 00
Miss Dunham per Mrs. Gould, "Sunshine Bed"	20 00
A friend, per Miss Gould, "Sunshine Bed"	$20 00
Birthday pennies, Infant class, "Sunshine Bed"	11 25
Dr. Joseph Matteson, per Miss Gould, "Sunshine Bed"	10 00
Mrs. L. B. Dixon, per Miss Gould, "Sunshine Bed"	5 00
Miss Hulburt, per Miss Gould, "Sunshine Bed"	5 00
Sunday-school Infant class, "Sunshine Bed"	10 00
Mrs. Henderson, per Mrs. Gould, "Sunshine Bed"	1 00
Mrs. McBean, per Mrs. Gould	5 00
Membership fees	8 00
Mrs. William Armour, Xmas tree	5 00
Mrs. R. B. Crouch, Xmas tree	1 00
Mrs. M. A. Murphy, Xmas tree	50
Total receipts	$1,256 75

THIRD PRESBYTERIAN CHURCH.

Free bed, per Mrs. Osborn	$300 00
Mr. Kane, the "Mrs. Thomas Kane Bed"	300 00
Church collection, Hospital Sunday	150 00
Delicacies, per Mrs. Osborn	75 00
Sunday-school collection, C. F. B	35 24
Membership fees	18 00
Total receipts	$ 878 24

FOURTH PRESBYTERIAN CHURCH.

Ladies of the church, per Mrs. Poole, free bed	$ 300 00
Ladies of the church	104 34
Delicacies, per Mrs. Peasley	57 00
Mr. T. G. Dickinson, per Mrs. J. W. Dickinson, for the two hind wheels of ambulance	30 00
Christ Chapel S. S., per Mrs. Dickinson, C. F. B	28 79
Donations, per Mrs. Peasley, "Sunshine Bed"	20 00
Membership fees	12 00
Mrs. P. H. Smith, Jr.	8 00
Mrs. Peasley, Xmas tree	3 00

Mrs. J. V. Farwell, Xmas tree	$ 2 00
Mrs. J. C. Peasley, "Sunshine Bed"	2 00
Sunday-school collection, C. F. B.	50 00
Total receipts	$ 617 13

FIFTH PRESBYTERIAN CHURCH.

S. S. collection, Easter Sunday, per Mrs. Horton, "Sunshine Bed"	$ 14 60
Delicacies, per Mrs. Horton	14 50
Membership fees	6 00
Total receipts	$ 35 10

SIXTH PRESBYTERIAN CHURCH.

Free bed, per Mrs. Ford	$ 300 00
Two Hospital Sunday collections	150 17
Sunday-school collection, per Mrs. Ford, C. F. B.	35 98
Membership fees	7 00
Mrs. L. McWilliams, ambulance fund	5 00
Delicacies	4 00
Total receipts	$ 502 15

EIGHTH PRESBYTERIAN CHURCH.

Free bed, per Mrs. Bowie	$ 300 00
Ambulance fund, per Mrs. Tyler	25 00
Membership fees	6 00
Total receipts	$ 331 00

41st ST. PRESBYTERIAN CHURCH.

Church collection	$ 35 00
Mrs. W. L. Moss	10 00
Membership fees	2 00
Total receipts	$ 47 00

WOODLAWN PARK PRESBYTERIAN CHURCH.

S. S. collection, "Sunshine Bed"	$ 50 00
Membership fees	7 00
Mr. Mills	1 00
Total receipts	$ 58 00

HYDE PARK PRESBYTERIAN CHURCH.

Free bed, per Mrs. Nelson	$ 300 00
Mr. George M. Bogue, "President's Bed"	300 00
Mr. W. C. Nelson, deficiency fund	150 00
Mrs. J. C. Welling, ambulance fund	30 00
Delicacies, per Mrs. Hibbard	19 00
S. S. collection, ambulance fund	12 56
Esther Bogue, birthday offering, ambulance fund	10 00
Membership fees	$ 9 00
S. S. collection, per Mrs. Nelson, delicacies	1 00
Sunday-school collection, C. F. B.	20 00
Total receipts	$ 851 56

NORMAL PARK PRESBYTERIAN CHURCH.

Church collection, per Mrs. Woodruff, C. F. B.	$ 12 50
Ladies Aid Society, per Mrs. Woodruff, delicacies	11 75
Membership fees	2 00
Mrs. Woodruff, Xmas tree	1 00
Total receipts	$ 27 25

OAK PARK PRESBYTERIAN CHURCH.

Sunday-school collection, per Mrs. Adamson, C. F. B.	$ 10 00
Membership fees	2 00
Miss King, Xmas tree	1 00
Total receipts	$ 13 00

JEFFERSON PARK PRESBYTERIAN CHURCH.

Church collection	$ 15 48
Mr. Ira P. Wallace, per Mrs. Keener, C. F. B.	10 00
Delicacies, per Mrs. Keener	3 00
Membership fees	2 00
Total receipts	$ 30 48

CHURCH OF THE COVENANT. (PRESBYTERIAN.)

Mrs. S. P. McDivitt, "The Mary Day McDivitt Bed"	$ 300 00
Church collection, Hospital Sunday	90 25
Mrs. John De Witt, painting children's ward	41 00
Delicacies, per Mrs. Marquis	26 00
S. S. collection, per Mrs. Craig, C. F. B.	20 30
Membership fees	19 00
Mr. F. L. Chapman, wheel chair in children's ward	15 00
Birthday pennies, primary room, per Mrs. Craig, C. F. B	10 10
Mrs. D. C. Marquis, "Sunshine Bed"	10 00
Mr. P. Grace, per Mrs. Marquis, ambulance fund	7 00
Mr. J. H. Buckingham, per Mrs. Marquis, ambulance fund	5 00
Mr. F. L. Chapman, per Mrs. De Witt, ambulance fund	5 00
Miss Hequembourg, per Mrs. Parker, ambulance fund	50

Prof. John De Witt, per Mrs. De Witt, toward a swing in children's ward	$7 50
Prof. Herrick Johnson, per Mrs. De Witt, toward a swing in children's ward	5 00
Prof. Thomas Skinner, per Mrs. De Witt, toward a swing in children's ward	1 50
Mr. F. L. Chapman, per Mrs. De Witt, toward a swing in children's ward	1 00
Mrs. D. C. Marquis, Xmas tree	2 00
Mrs. William Ruger, per Mrs. Parker	1 00
Total receipts	$ 567 15

FULLERTON AVE. PRESBYTERIAN CHURCH.

Church collection, Hospital Sunday	$ 69 47
Sunday-school collection, per Mrs. Maltman, C. F. B.	40 74
Delicacies, per Mrs. Woollacott	25 00
Delicacies, per Mrs. Maltman	22 00
King's Daughters' Entertainment, C. F. B.	18 00
Gross Park Mission S. S., C. F. B.	11 11
Membership fees	6 00
Balance Hospital Sunday collection	2 25
Total receipts	$ 194 57

ENGLEWOOD FIRST PRESBYTERIAN CHURCH.

Sunday-school collection, C. F. B.	$ 20 00
Membership fees	5 00
Delicacies	3 00
Mrs. A. G. Warren, ambulance fund	1 00
Mrs. A. G. Warren, Xmas tree	1 00
Mrs. B. K. Verbryck, Xmas tree	50
Total receipts	$ 30 50

RIVERSIDE PRESBYTERIAN CHURCH.

Hospital Sunday collection, per Mrs. Chambers	$ 41 55
Membership fees	2 00
Mrs. W. T. Allen	1 00
Total receipts	$ 44 55

UNITED PRESBYTERIAN CHURCH.

Membership fees	$ 2 00
Irene Bussey, Xmas tree	1 00
Total receipts	$ 3 00

RE-UNION PRESBYTERIAN CHURCH.

Membership fee	$ 1 00
Total receipts	$ 1 00

EVANSTON FIRST PRESBYTERIAN CHURCH.

Free bed, per Mrs. Orr	$ 300 00
Membership fee	1 00
Total receipts	$ 301 00

HIGHLAND PARK PRESBYTERIAN CHURCH.

Membership fees	$ 8 00
Total receipts	$ 8 00

LAKE FOREST PRESBYTERIAN CHURCH.

Delicacies	$ 42 72
Miss Larned, per Mrs. Humphrey, Xmas tree	10 00
S. S. Infant class, per Miss Gould, "Sunshine Bed"	3 00
Membership fee	1 00
Total receipts	$ 56 72

WAUKEGAN PRESBYTERIAN CHURCH.

S. S. Xmas offering, per Miss Lyon, "Sunshine Bed"	$ 10 00
Mrs. Sawyer, "Sunshine Bed"	1 00
Membership fees	3 00
Total receipts	$ 14 00

Amount received from the churches	$8,017 18
Sprague, Warner & Co.	100 00
Dearborn Seminary Xmas tree, per Mrs. Purington, "Sunshine Bed"	33 50
Mrs. John McGill	22 50
Board of Trade, New Year's gift, per Mr. Bangs	25 00
First Pres. S. S., Peotone, Ill., per Miss Gould, "Sunshine Bed"	8 31
Infant classes Pres. S.S., Lansing, Iowa, per Miss Gould, "Sunshine Bed"	2 00
Cash, Cedar Rapids, Iowa, per Miss Gould, "Sunshine Bed"	1 00
Mrs. Hodges, per Miss Gould, "Sunshine Bed"	1 00
Pres. S.S., Aledo, Ill., per Miss Gould, "Sunshine Bed"	11 90
Y. P. S. C. E., Green Bay, Wis., per Miss Gould, "Sunshine Bed"	3 00
Pres. S. S., Braidwood, Ill., per Miss Gould, "Sunshine Bed"	5 00

Pres. S. S., Lena, Ill., per Miss Gould, "Sunshine Bed"	$ 5 00
River Grove Union S. S., per Miss Gould, "Sunshine Bed"	1 41
Pres. S. S., Warsaw, Ill., per Miss Gould, "Sunshine Bed"	5 00
Pres. S. S., Ashton, Ill., per Miss Gould, "Sunshine Bed"	8 40
Pres. S. S., Menominee, Mich., per Miss Gould, "Sunshine Bed"	12 00
Pres. S. S., Garrison, Iowa, per Miss Gould, "Sunshine Bed"	3 57
Pres. S. S., Perry, Ill., per Miss Gould, "Sunshine Bed"	5 60
Pres. S. S., Lima, Ind., per Miss Gould, "Sunshine Bed"	1 70
C. E. Soc, Pres. Ch., Lima, Ind., per Miss Gould, "Sunshine Bed"	1 75
Cash, Lima, Ind., per Miss Gould, "Sunshine Bed"	10
Mrs. E. S. Rowland, per Miss Gould, "Sunshine Bed"	$ 5 00
Mrs. Fred Ingalls, St. Paul, per Mrs. Allen, "Sunshine Bed"	1 00
Cash, Burlington, Iowa, per Mrs. Peasley, "Sunshine Bed"	2 00
Northern Trust Co., interest on bank account	1 55
Associate membership fee, Methodist church	1 00
Balance Ambulance fund, credited general account	368 67
Balance Child's Bed, credited "Sunshine Bed"	6 76
Balance on hand March 31, 1890	951 34
Total receipts	$9,612 24
Expenditures	8,493 86
Balance on hand March 31, 1891	$1,118 38

Respectfully submitted,

MRS. HENRY M. CURTIS,

Treasurer.

We have examined the above report, compared certified vouchers with disbursements, and find same correct.

W. A. DOUGLASS,
PERRY H. SMITH, JR., } *Auditing Committee.*

CHICAGO, June 30, 1891.

Miscellaneous Donations.

April, 1890.—Forty-first Street Presbyterian Church, 11 children's aprons, 13 under-garments; the Children's League Society, Lake Forest, Ill., 20 towels, 12 night-dresses, lot of toys; Third Presbyterian Church, 165 dishes of ice cream; Mrs. Dickinson, 1 doz. bananas; Sixth Presbyterian Church, 40 pillow cases; Third Presbyterian Church, 3½ loaves cake, 3 boxes cut cake; Mrs. Schlessinger, 1 iron bed and spring, 2 mattresses, 6 sheets, 4 pillow cases, 2 blankets; Miss Shaw, Oak Park, Ill., 2 pillows, 2 sheets, 4 pillow cases; Oak Park Presbyterian Church, 14 night garments; Sixth Presbyterian Church, 21 pillow slips, lot of second-hand clothing; Sixth Presbyterian Church, per Mrs. J. S. Ford, 3 pineapples, 31 bananas, 5 lemons, 28 oranges, 1 package wheat germ, 1 package corn starch, 1 package oats, 1 farina, 1 can strawberries, 1 can figs, 1 can tomatoes, 1 can peaches, 2 cans beans, 36 glasses jelly, 15 jars fruit, 3 jars pickles, 2 bottles catsup, 11 glasses jelly, 1 bag crackers; bazar of Young Women's Association, per Mrs. J. Spry, 1 freezer ice cream; Fourth Presbyterian Church, hemmed 12 doz. napkins, material from Ladies' Furnishing Committee, per Mrs. Crosby; Fourth Presbyterian Church hemmed and donated 12 doz. napkins, 1 package second-hand clothing, per Mrs. Crosby; Third Presbyterian Church, per Mrs. J. S. Knox, 5 jars gooseberry jam, 2½ gallons tomato pickle; Mrs. W.B. Walker, 1 doz. night-dresses; Mrs. DeWitt, 5 magazines, 2 night garments; Mrs. Craig, 2 night-dresses, 1 pair slippers; Mrs. John Woodbridge, 499 Fullerton Avenue, 5 glasses of cider jelly, 5 glasses crab-apple, 3 glasses blackberry, 3 glasses coffee cream, 3 glasses Roman cream, 3 glasses Russian cream, 2 jars crabapple marmalade, 1 bowl blanc-mange; Mrs. George Lockhard, Marengo, Ill., 1 barrel potatoes, 1 sack potatoes.

May.—Mrs. Drake, 1 picture for children's ward; First Presbyterian Church of Englewood, 2 qts. pieplant, 1 jar jelly, 1 jar raspberry jam, 1 bottle catsup, 1 jar pickled tomatoes, 1 jar pickled peaches, 3 glasses jelly, 1 package corn starch, 1 package farina, 4 lemons, 1 doz. oranges, per Mrs. Hoppin; Sixth Presbyterian Church, per Mrs. J. S. Ford, 10 glasses jelly, 5 jars fruit, 2 packages crackers, 1 package cornmeal, 1 package books, 7 pillow-slips; E. Weinhoeber, 1 box roses and tulips; Ladies' Aid Society, Seventy-first Street Presbyterian Church, Englewood, 2 calico aprons; Ladies' Aid Society, Jefferson Park Church, 1 night-dress; Young Ladies' Society of Lake Forest, 1 box wild flowers; Church of Covenant, per Mrs. DeWitt, 135 blue check towels, material from Furnishing Committee; Busy Bee Society of First United Presbyterian Church, 5 doz. oranges, 1 package figs, 3 cans peaches, 3 cans apricots, 3 cans pears, ½ package chocolate, 4 glasses jelly, 1½ doz. bananas, 3 doz. cookies, 1 package animal crackers, 5 qts. cucumber pickles, 5 bottles Chili sauce, 2 bottles chow-chow, 9 glasses raspberry jam; Mrs. Peasley, 1 cashmere wrapper; Hyde Park Presbyterian Church, Mrs. L. D. Chapin, 2 jars fruit; Mrs. H. A. Hopkins, 2 jars fruit, 1 bottle spiced currants, 2 glasses jelly; Mrs. Hayward, 3 glasses jelly; Mrs. J. W. Barker, 14 lbs. honey; Mrs. M. R. Doty, 1 doz. lemons, 2 cans peaches, 8 jars fruit, 1 jar marmalade, 1 jar currant jam, 2 jars raspberry

jam, 4 jars preserved fruit, 2 jars catsup, 4 packages cocoa; Mrs. H. V. Freeman, 3 jars crabapple, 2 cans strawberries, 2 cans figs, 1 box jelly, 1 box sardines, 4 bottles apollinaris, 1 book; Mrs. Amelia Parsons, 6 glasses jelly, Mrs. W. H. Cunningham, 2 jars fruit, 2 glasses jelly, 1 bowl jelly, 1 box cocoa, 1 box crackers, 3 boxes cocoa (Phillips); Mrs. G. L. Warner, 3 glasses jelly; Mrs. H. W. Eaton, 2 jars jelly; Mrs. M. C. Lodge, 1 jar pickles, 2 jars fruit, 7 glasses jelly, 1 bottle catsup, 3 cans deviled crabs, 3 cans pears; Mrs. H. N. Hibbard, 1 box granum, 1 box Ridge's food, 1 box Wagner's food, ½ bottle Mellin's food, 2 cans condensed milk; Mrs. A. M. Nichols, 3 jars jelly; Mrs. W. A. Olmsted, 3 packages granula, 1 package corn starch, 1 package manioca, 1 can condensed milk, 1 jar apple butter, 1 pair slippers; Mrs. Moore, 2 jars fruit, 2 glasses jelly, 2 packages granum; Miss Coffin, 1 doz. lemons, 1 package corn starch, 1 package gelatine; Mrs. Catlin, 1 box soap; Miss E. M. Hibbard, books and games; Mrs. H. N. Hibbard, 6 cans peaches, 3 cans pears, 3 cans string beans, 1 pot marmalade, books and papers; Mrs. H. B. Bogue, 5 cases of strawberries.

June.—From Hyde Park Presbyterian Church, Mrs. Phebe Osborne, $1; Mrs. C. H. Comstock, $1; Mrs. McCulloch, $1; Mrs. A. P. Willoughby, $2; Mrs. A. M. Nichols, $1; Mrs. C. H. Ames, $2; Mrs. J. D. Hibbard, $1; Mrs. L. A. Talcott, $2; Mrs. M. E. N. Cole, $1; Mrs. G. G. Warner, 50 cts.; Mrs. J. C. Welling, $5; Mrs. W. N. Totheroh, $1; Mrs. H. N. Hibbard, 50 cts.; Mrs. Hanes, Fullerton Avenue Church, 4 night garments, 2 coats, 1 pair hose; Mrs. Parker, 1 child's apron; Mrs. A. G. Warner, Englewood, 4 aprons, 2 dresses; Miss McMullin, Third Presbyterian Church, 10 pillow-slips; Fullerton Avenue Church, per Mrs. Hanes, 2 cans pears, 2 jars jam; Miss Crawford, Blanche Brown and Mamie Rogers, some plants and cut flowers; Mrs. Curtis, Lombard, Ill., basket cut flowers; Forty-first Street Presbyterian Church, made 102 pillow-cases, material from Furnishing Committee; Mrs. S. C. Postlewait, 1 box cut flowers; children of Fullerton Avenue Church, 3 boxes cut flowers; Church of Covenant, 4 flowering plants; Marshfield Avenue Church, cut flowers; Sixth Presbyterian Church Primary, cut flowers to children; Alice Rigdon, Ottawa, Ill., 1 box cut flowers; Evanston Presbyterian Church, 101 pillow-cases, 2 doz. napkins, material furnished by Ladies' Society; Miss Rutherford, wild flowers; Miss Regan, Madison, Wis., 1 box roses; children of Second Presbyterian Church, 150 potted plants; Mrs. J. N. Barker, 16 boxes strawberries; Miss Irwin, Hyde Park, 1 bowl gelatine, 1 glass jelly; Mr. Hugh Templeton, 86 fans for wards; Mrs. J. H. Porter, 435 Elm Street, 6 glasses currant jam, 13 glasses jelly, lot of magazines and books; Mrs. Barker, cut flowers; Mrs. DeWitt, magazines.

July.—Mrs. Daniel A. Jones, bunting flag and staff; Mrs. Keener, books and papers; Mrs. Thomas Kane, flowers; Furnishing Committee, per Mrs. Griswold, 2 bolts sheeting, 2 bolts pillow-casing, 1 bolt toweling; Mrs. Dickinson, 1 jar peach jelly, 1 night-robe, papers; Mrs. Barker, 1 book.

August.—Mrs. Bowie, 1 doz. magazines, 4 papers; Mrs. Bond, for Third Presbyterian Church room, 2 pincushions, 1 scarf; First Presbyterian Church, Englewood, 1 dress, 2 night-shirts, 3 gowns, 6 undergarments for children; unknown, box of fans (by express).

September.—Mrs. John DeWitt, 27 wrappers for children; Mrs. Keener, 1 package Irish moss; Mrs. J. C. Silliman, cut flowers for wards; La Porte, Ind., seventh-grade children, flowers; Mrs. D. W. Graham, cakes for children's ward; Mrs. DeWitt, 24 undergarments for children; Miss Deming, Geneseo,

Ill., box of flowers; Sherman House, package of old linen; Fifth and seventh-grade pupils, La Porte, Ind., 2 boxes flowers; Mrs. Warner, Englewood, 4 garments for children.

October.—Oak Park Church, 5 lbs. rolled oats, 1 package grapes, 1 package sago, 2 packages rice, 1 package wheat germ, 1 package tapioca, 12 packages fruit pudding, 1 package chocolate, 1 package crackers, 14 cans tomatoes, 14 cans peaches, 2 cans apricots, 1 can pineapple, 3 cans pears, 1 can grapes, 4 cans plums, 16 jars home-made fruit, 22 glasses jelly; Mrs. Pratt, 2 dishes wine jelly; Englewood Church, 1 undergarment; Normal Park Presbyterian Church, 1 jar pine-apple, 1 jar peaches, 1 jar strawberries, 4 glasses jelly; made by Fullerton Avenue Church, 146 check towels, material from Furnishing Committee; Mrs. DeWitt, 12 bibs for children; La Porte, Ind., school, box of flowers; Riverside Presbyterian Church, per Mrs. G. Chambers, 1 barrel vegetables, 2 cans pears, 7 cans tomatoes, 3 cans white cherries, 1 can tomatoes, 1 can plums, 1 can oysters, 1 can deviled ham, 1 can sardines, 1 can preserved tomatoes, 3 jars blackberries, 41 jars jelly, 1 jar cranberries, 2 jars gooseberries, 2 jars blueberries, 2 jars plums, 2 jars grape-juice, 2 packages oatmeal wafers, 2 packages macaroni, 4 packages gelatine, 1 rolled avena, 1 package corn starch, 1 package cornmeal, 1 box tomatoes, 6 bottles California wine, 2 bottles Scotch whisky, 1 bottle grape juice, 4 bottles catsup, 2 bottles tomatoes, 1 bottle capers, 1 basket apples, 4 jars crabapple jelly, 1 jar tomato pickle, 2 jars cucumber pickle; Mrs. Albert Keep, 20 lbs. white sugar, 12 cans peaches; Second Presbyterian Church, 12 glasses quince jelly, 4 baskets grapes; Jefferson Park Church made 25 sheets, material from Furnishing Committee; Marshfield Avenue Methodist Episcopal Church, 1 box assorted cake, 2 pitchers lemonade; Second Church, 3 baskets grapes, 2 packages gelatine, 9 glasses jelly, 4 bottles catsup; Jefferson Park Church made 31 sheets, material from Furnishing Committee; from Furnishing Committee, per Mrs. Griswold, 10 dishpans, 4 coffee-pots, 4 cook-knives, 2 butcher-knives, 4 paring-knives, 2 doz. call-bells, 4 stew-kettles, 4 steel skillets, 6 candlesticks, 6 funnels, 6 wire strainers, 6 packages tacks, 2 tack-hammers, 6 egg-beaters, 6 steel knives, 3 coffee boilers, 3 sink cleaners, 1 chop-knife, 1 heavy poker, 1 lid-lifter, 1 tin quart measure, 1 tin pint measure, 1 broiler 1 chopping-bowl, 1 rolling-pin, 1 potato masher, 1 steel skillet, 1 doz. pails, 9 brushes, 1 floor-rubber and handle, 2 stove-knobs, 7 strainers, 2 large pans, 3 doz. nail-brushes, 12 doz. plates, 6 doz. saucers, 12 doz. cups, 5 doz. bakers, 12 doz. ice creams, 6 doz. soup-bowls, 2 doz. water-pitchers, 6 doz. butter chips, 6 doz. creamers, 6 doz. salts, 6 doz. peppers, 1 barrel plain tumblers, 10 alton sets, 2 sea-weed sets, 6 slop-jars, 2 pitchers, 26 hot-water pitchers, 2 bolts table oil cloth, 12 feather dusters; Mrs. John De Witt, 1 doz. towels, 11 bibs, 7 infant's slips; Mrs. Barker, 3 baskets grapes; Mrs. F. D. Gray, 16 glasses jelly; Mrs. Rowlston, 8 glasses jelly, 3 jars pickles; Normal Park Church, 2 fruit jars.

November.—Second Presbyterian Church, per Mrs. Pike, 1 bottle Chili sauce, 1 bottle pickles, 1 jar strawberry jam, 3 glasses jelly, 1 can lobster, 1 bottle raspberry syrup, 7 glasses jelly, 2 jars beef extract, 1 jar pickles, 1 jar plums, 1 jar strawberry jam, 1 can deviled chicken, 3 dozen oranges, 2 dozen lemons, 1 box Graham wafers, 1 bottle brandied cherries, 1 package prunes, 1 package tea, 4 jars blackberry jam; Ladies' Aid Society Reunion Church made 58 sheets, material from Furnishing Committee; Mrs. De Witt, 6 towels, for children's ward; Mrs. Craig, 6 infant's slips; Mrs. Graves, Ackley, Iowa, 1 comfortable; Fourth Presbyterian Church, per Mrs. Peasley, 2 baskets grapes, 2

dozen glasses jelly, 2 cans fruit, 2 jars pickles, made 39 sheets, material from Furnishing Committee; Mrs. DeWitt, 6 lbs. tea, 12 towels for children's ward; Mrs. P. H. Smith, Jr., 2 flannel shirts; from Church of Covenant, 60 sheets made, material from Furnishing Committee; Mrs. Leland, package old linen; Mrs. De Witt, 36 pairs stockings, 75 toys, 16 pads paper, 1 book for Xmas tree; Fourth Presbyterian Church, 1 jar cherries, 1 jar jelly, 21 glasses jelly, 6 jars jam, 6 cans peaches, ½ gallon olives, 1 dozen oranges, 1 dress, 1 roll old linen, 2 jars pickles, cash $55; Miss Ulrich, 1 quilt; Sixth Church, making of 56 sheets, 2 pairs pillow slips, per Mrs. Ford; Mrs. Goodman, 1 suit of boy's clothes, 1 night-shirt; a friend, 2 baskets grapes; Oak Park and Ridgeland schools, 4 chickens, 2 ducks, 7 barrels of vegetables and groceries, 1 cake, 1 pkg. children's clothing, 58 canned goods, 5 dozen oranges; Mrs. W. T. Keener, 6 boxes cake, 3½ pies; Third Church Society, made 59 sheets, material from Furnishing Committee; Mrs. W. J. Pope, 2 baskets fruit; Miss Spink's school, 2 baskets fruit; unknown, 12 glasses jelly, 2 jars raspberries; Mrs. Silliman, loan of flowering plants for dinner tables on Thanksgiving Day; Mrs. De Witt, 1 wheel chair; Mrs. Chapman, wheel chair, per Mrs. De Witt; King's Daughters Society of Normal Park Presbyterian Church, per Mrs. Sharp, 1 wheel chair, 5 pictures, for calcimining Second Ward, $24; Mrs. Gore, 3 vases for Ward 2; Riverside Presbyterian Church, per Mrs. W. T. Allen, 2 glasses jelly, 1 box sardines, 2 bottles catsup, 2 jars tomatoes, 1 jar pickles, 1 jar grape juice, 1 jar crabapple, 4 packages Nestle's food, 1 package Carnrick's food, 1 package granum, 2 night-dresses; S. W. Rawson, Thanksgiving dinner, 200 lbs. turkey, 1 barrel apples, 1 bushel cranberries, 7 bundles celery, 35 lbs. assorted nuts, 1 box oranges, 1 crate grapes, 4 doz. cans peas, 1 dozen cans tomatoes, 1 box raisins, 10 gallons ice cream, 26 loaves cake, 6 dozen ladyfingers, 4 lbs. macaroons.

December.—First Presbyterian Church, per Mrs. J. B. Drake, 44 glasses jelly, 11 jars preserves, 13 cans fruit, 13 jars jam, 7 glasses jam, 1 jar pickled peaches, 4 cans tomatoes, 2 jars marmalade, 1 jar jelly; Miss V. Dunham, books and toys; E. R. Davis, 1 basket grapes; Mrs. Keener, 4 pictures, 4 pairs woolen hose; Mrs. McDivitt, 30 articles of infant's clothing; Mrs. H. H. Munger, 1 scrap book; Mrs. Wooster, 1 scrap book; Sixth Church, per Mrs. Clark, 5 dressed dolls; First Church Society made 96 pillow slips, 55 sheets; Miss Julia Larned, $10 Xmas presents; Mrs. Walter C. Nelson, $5; $19 per Mrs. Curtis; Eighth Church, per Mrs. Bowie, 5 garments for children, 1 game and picture cards; Mrs. Daily, lot of second-hand linen; Mrs. Drake, 7 books for Xmas; First Church, 58 glasses jelly, 3 jars jam, 5 jars fruit, 2 dozen oranges; Mrs. Keener, 1 package books for Xmas; Mrs. W. C. Barker, 3 dozen dishes for children's ward; Second Presbyterian Church, made by Ladies' Society, 18 sheets, 58 pillow slips; Mrs. Abram Poole, 10 games for Xmas; Miss Fick, box of tree ornaments; King's Daughters Fullerton Avenue Presbyterian Church, dolls, books, toys and tree ornaments; Presbyterian Sunday-school, Evanston, 3 dolls; Mrs. D. A. Jones, 1 dozen baskets candy, 1 dozen books, 6 boxes blocks; Paul Welling, 7 picture books; Mr. Abernathy, 1 scrap book; Mrs. Gen. Torrence, $10 for Xmas tree; H. H. Rose, $5 for tree; Mrs. Crosby, toys, booklets and decorations for tree; Julia M. Day, 8 dressed dolls, 2 games; Helen North, 2 dressed dolls, 1 set of reins for tree; Miss Eda Hibbard, 2 dolls, 1 pen wiper, 1 necktie, 1 basket candy, 1 vase, 2 sachets, 1 velvet bag, 1 shoe-button bag, 2 booklets; Miss Lilla Wheeler, Postville, N. Y., 2 fancy saucers, 3 handkerchief cases, 1 booklet, 1 picture frame, 5 sachets, 1 basket, 1 necklace, 1 work box, 1 pen wiper, 1 pair baby socks, 2 pin cushions, 7 booklets, 2 books, 5 Xmas cards, 1 key-board; Paul Welling, 2 puzzles,

9 dolls, 1 set dishes, 2 games jack straws, 2 stoves, 10 handkerchiefs, 1 box; Miss Amy Ward, 150 Xmas letters; Mrs. A. Green, 19 cornucopias of candy, 8 books; King's Daughters, Ottawa, Ill., 3 scrap books, dolls; Mrs. Chas. Hook's Sunday-school class, dolls; Miss Fiske's Sunday-school class, Ottawa, Ill., 14 dolls; Mrs. J. B. Drake, 1 box oranges; Mrs. H. A. Osborne, 6 sachets, 12 booklets; Mrs. Perry H. Smith, Jr., picture, game and book, ornaments for tree; Mrs. W. F. Leland, 5 books, 6 boxes writing paper; M. W. Morse's Sunday-school class, 1 basket fruit; Warder & Co., 3 lbs. mixed nuts for children; Mrs. Keener, 2 dozen oranges; Mrs. Eda M. Teall, 3 pin cushions, 5 pen wipers, 6 sachets, 1 doll; Mrs. Tyler, 3 pin cushions, 1 handkerchief, 1 leaflet, 1 button and thread case, 4 knitted bands, 1 box toys; Radtke & Co., 2 Xmas trees; Mrs. Cyrus H. Adams, 6 dolls; Mrs. T. N. Bond, 41 bags of candy for tree; Mrs. Ray, 1 doz. oranges, 1 box figs, ½ dozen bananas, 1 box wafers, 1 box nuts, Xmas cards; Dr. Etheridge, ½ box oranges, 1 basket grapes; Mrs. A. W. Green, 1 bath-tub; King's Daughters, Boone, Iowa, box containing books, toys, papers, picture cards, 2 comfortables; Mrs. Barker, 12 articles of clothing.

January, 1891.—Mrs. J. Bryness' Infant Sunday-school class, Union Park Congregational Church, 3 dozen oranges, 1 dozen apples, 10 books and lot of toys; Second Presbyterian Church, 6 jars fruit, 1 jar jelly; Society Christian Endeavor, Arlington Heights, Ill., 15 scrap books; Wayne & Low, 1 case oranges; Mrs. Williamson, 1 book and 1 pair slippers; Third Presbyterian Church, per Mrs. Morgan, 6 pkgs. soda crackers, 1 dozen gelatine, 1 box wafers, 10¼ dozen lemons, 2½ dozen oranges, 2 pkgs. arrowroot, 4 glasses jelly, 1 glass honey, 1 glass blackberry preserve, 14 pkgs. corn starch, 25 lbs. loaf sugar; Mrs. H. A. Osborn, Third Church, 25 glasses jelly, 1 jar jelly, 2 jars pineapple, 2 jars strawberries, 2 jars blackberries, 2 jars raspberries, 2 jars peaches, 2 jars cherries; Mrs. M. Bovee, Argyle Park, 1 pkg. wafers and crackers, 1 dozen oranges; Mrs. Van Allen, per Mrs. De Witt, lot second-hand clothing for boys; Mrs. De Witt, 24 handkerchiefs, cap, mittens and waists; Mrs. D. W. Graham, 7 quarts grapes, 3 quarts blackberries, 2 quarts strawberries; Mrs. Knox, 8 jars figs, 1 box crackers, 1 dozen bananas, 2½ dozen oranges; Mrs. Owen, 4 glasses jelly, 6 jars peaches, 2 boxes oatmeal crackers, 2½ dozen oranges, 1 dozen bananas; Third Church, 1 box crackers, 5 dozen oranges, 2 dozen bananas, 1 box cocoa, 1½ dozen lemons, 1 pkg. grapes, 1 box chocolate, 15 glasses jelly, 54 small glasses jelly, 2 jars peaches, 32 pillow slips made by Aid Society of Third Church; Furnishing Committee, per Mrs. Griswold, 30 dozen towels, 12 bolts toweling; Nettie M. Rankin, 1 comfortable, books and papers, 3 articles clothing; Allen W. Stuart, 12 cans cocoa; Mrs. F. E. Nelson made 12 dozen napkins, material from Furnishing Committee; Mrs. Wadsworth, 2 quarts blackberries, pkg. papers and books; Mrs. T. M. Bond, 3 jars plums, 3 jars strawberries, 9 glasses jelly; Mrs. Martin, 2 doz. oranges; Mrs. J. S. Hubbard, 3 cans beans, 3 cans tomatoes, 6 cans corn; Mrs. Thomas Kane, 1 doz. oranges, 4 pkgs. wafers, 2 glasses jelly, 10 cans fruit; Mrs. Albert Dow, 1 case oranges, 1 case tangerines, 1 case lemons; Society of Fullerton Avenue Church, made 60 sheets, material from Furnishing Committee; Mrs. B. C. Prentiss, half case oranges; Ladies' Society Congregational Church, Hinsdale made 264 towels, material from Furnishing Committee; Mrs. Robinson, 1 framed picture; Mrs. S. Walton, lot of clothing for children; Society Second Presbyterian Church made 40 sheets, 42 pillow slips; Third Presbyterian Church, 10 dozen oranges, 2 pkgs. farina, 3 cakes chocolate, 4 pkgs. corn starch, 1 pkg. avena, 3 dozen soda crackers, 1 jar pickles, 4 jars jelly, 3 jars

jam, 2 cakes, 1 pkg. old linen; Mrs. Knox, 1 jar pepper pickles, 1 jar tomato pickles; Mrs. Aldrich, 1 box tangerines.

February.—Ladies' Society, Riverside Presbyterian Church, made 6 dozen napkins, material from Furnishing Committee; Mrs. W. S. Moss, 6 night-shirts; Mr. W. Campbell, half barrel vinegar; Miss Everts, 1 chair, 1 dressing gown, 1 suit underwear, 1 cape, 1 comforter; Mrs. J. H. Bradley, lot ice cream and cake; Mrs. Norton, lot of roses; Oberne, Hosick & Co., 5 boxes linen soap; Highland Park Church, lot of magazines, old linen, night clothes and stockings; Ladies' Society Church of Covenant, made 155 pillow slips, material from Furnishing Committee; Society Highland Park Church, 103 pillow slips, material from Furnishing Committee; Society Hinsdale Church made 244 towels, material from Furnishing Committee; Furnishing Committee, 1 bolt flannel; Society Third Church made 103 pillow slips; Society Forty-first Street Church made 50 sheets, all material from Furnishing Committee; Furnishing Committee, 36 dozen teacups, 12 dozen saucers, 6 dozen ice-creams, 6 dozen bakers, 6 dozen pitchers, 4 water pitchers, 1 dozen slop-jars, 6 dozen plates, 6 dozen butter shells, 2 bbls. tumblers, 3 glass jars, 6 dozen creamers, 6 dozen teaspoons, 4 dozen soup bowls, 2 sets tea service, 6 dozen rugs, 1 bolt table oilcloth, 3 dozen brooms, 4 tin vegetable steamers, 4 steel kettles, 4 steel skillets, 10 tin pans, 4 iron bakers, 6 ladles, 2 skimmers, 10 pkgs. tacks, 6 egg beaters, 6 cork-screws, 6 match safes, 1 jelly mold, 6 milk cans; ladies of Campbell Park Presbyterian Church made 5 flannel gowns; ladies of Riverside Church made 6 flannel gowns; Society Eighth Presbyterian Church made 117 sheets, material from Furnishing Committee.

March.—Ladies Sixth Presbyterian Church made 10 dozen napkins; ladies Englewood Church, made 4 dozen napkins; Normal Park Presbyterian Church, per Mrs. Woodruff, 4 night-shirts; Society Evanston Church, 2 dozen napkins; a member of Third Church, $2, for children's ward; Society Woodlawn Park Church, 4 dozen napkins, material from Furnishing Committee; Mrs. W. T. Keener, 6 lbs. zephyrette crackers, 3 lbs. toast crackers; Benevolent Society Fourth Church, 10 dozen napkins; Society Riverside Church made 6 flannel gowns; Jefferson Park Church, per Mrs. Nichols, 7 jars fruit, 2 bottles Chili sauce, 3 bottles jam, 2 cups jelly; per Mrs. Pope and Mrs. Alsip, 1 box oranges; Mrs. F. Hutchinson, 1 dozen oranges; Mrs. John Lamb, 1 dozen oranges, 1 box lemons; Society Sixth Church made 2 dozen napkins; First Presbyterian Church, Englewood, 1 jar strawberries, 2 cans pears, 1 pkg. dried fruit, 6 glasses jelly; Mrs. H. Templeton, 2 cans jelly, 1 dozen oranges; Mrs. J. Fraser, 6 cans jam, 1 box oranges; Mrs. J. W. Pope, 2 boxes crackers, 2 dozen lemons, half box oranges, 2 glasses jelly, 1 bottle wine; Mrs. Keener, half box oranges; Society Jefferson Park Church made 9 nine baby blankets, material from Furnishing Committee.

Constitution.

ARTICLE I.

The Society shall be called "The Ladies' Aid of the Presbyterian Hospital of Chicago." Its object shall be to aid the Corporate Board of Managers of the Hospital by providing bedding, kitchen and table-ware, reading matter, delicacies and comforts for the sick, subject to the general direction of the Hospital Managers and Medical Board; also to invite the co-operation and secure the help of the Presbyterian Churches of the city and vicinity in the work of the Hospital.

ARTICLE II.

Any person contributing one dollar per year shall be a member of this Association. The officers shall be a President, four or more Vice-Presidents, a Secretary and a Treasurer. These shall be elected at the annual meeting, and shall continue in office for one year, or until their successors shall be appointed. The Auditors of the Board of Managers shall be the Auditors of this Association.

ARTICLE III.

At each annual meeting the Association shall appoint a Board of Managers, consisting of seventy-five members (more or less), to whom shall be entrusted the business of the Association. Also at each meeting the Association shall appoint an Executive Committee, to consist of twenty members (more or less), said committee to have power to fill vacancies in its membership; and the President, Vice-President, Secretary and Treasurer, and the Chairman of Standing committees shall be *ex-officio* members of the Executive Committee. This committee shall be divided by lot into three classes, holding respectively, one, two and three years, and at each annual meeting thereafter, one-third of the committee shall be chosen to continue in office for three years, and no member shall be eligible to reappointment until at least one year from the expiration of her term of office.

ARTICLE IV.

The Standing Committee shall be appointed by the Executive Committee, as the needs of the work may require.

ARTICLE V.

The Executive Committee shall recommend to each annual meeting the names of persons to be voted for as Managers for the ensuing year. It shall also, three months in advance of the annual meeting, appoint a committee of five, who shall recommend to the annual meeting the names of persons to be voted for as officers and as members of the Executive Committee.

ARTICLE VI.

This Constitution may be amended at any annual meeting, notice of such amendment having been given at the previous monthly meeting of Managers.

BY-LAWS.

I.

The annual meeting of the Society shall be held the first Monday in April at 11 A. M., at which meeting the President of the Hospital Board of Managers shall preside.

II.

The Board of Managers shall meet on the first Monday of each month, at 11 A. M.

III.

The Executive Committee shall meet the first Monday of each month, at 10:30 A. M.

IV.

There shall be four standing Committees—*i. e.*, Furnishing Committee, Visiting Committee, Library Committee, Committee on Delicacies.

V.

The Furnishing Committee shall have charge of all matters connected with the supply of bedding, clothing, lint, bandages, etc., as provided in the first article of the Constitution. It shall divide its

work among the sub-committees at its own discretion, enlarging the committee as circumstances may require. This committee shall acknowledge to the donors all contributions received by them or sent directly to the Hospital.

VI.

The Committee on Delicacies shall have charge of articles of extra diet, subject to the Board of Managers and the Medical Board.

VII.

The Library Committee shall have charge of all matters connected with the supply of books, magazines and papers to the Hospital, advising with the Clerical Committee. It shall acknowledge all donations of books, magazines and papers.

VIII.

The Visiting Committee shall visit the Hospital and report its work and needs to the Managers at each monthly meeting.

IX.

The Treasurer shall disburse all money coming into her hands, subject to the action of the Board.

X.

It shall be the duty of the members of the Board of Managers to attend the monthly meetings, and an absence of three months without written communication shall be deemed a resignation of the office.

XI.

These By-Laws may be amended at the stated meeting, a majority of the members being present.